

## Illustrated Parts Catalogue VW 1302 / 1303

Copyright (c) Volkswagen AG, Wolfsburg

## Resimli Parça Katalođu VW 1302/1303

Copyright (c) Uđur Özcan



Main Group 1/Ana Grup 1

Engine/ Motor

[01 - Engine, complete / Engine, short- Motor Komple](#)

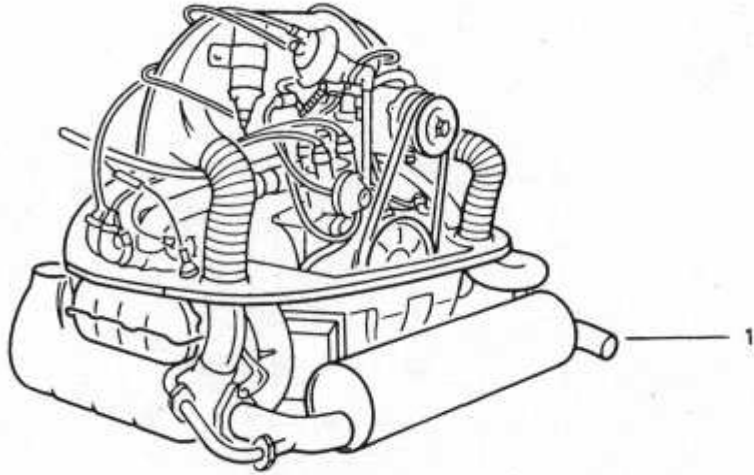

1

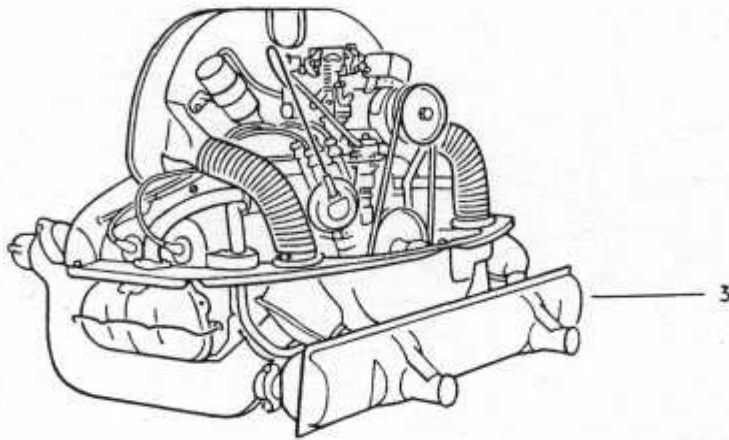
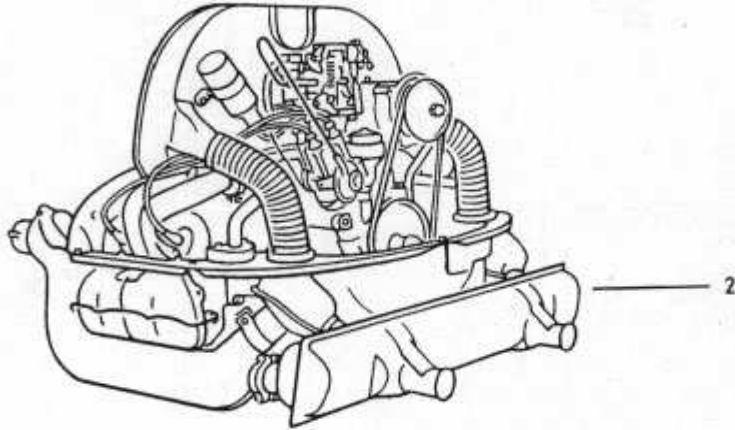

031 001000 08/70

02 - Crankcase, Mounting Parts for Engine & Transmission – Krank, Motorun Montajı ve Aktarma

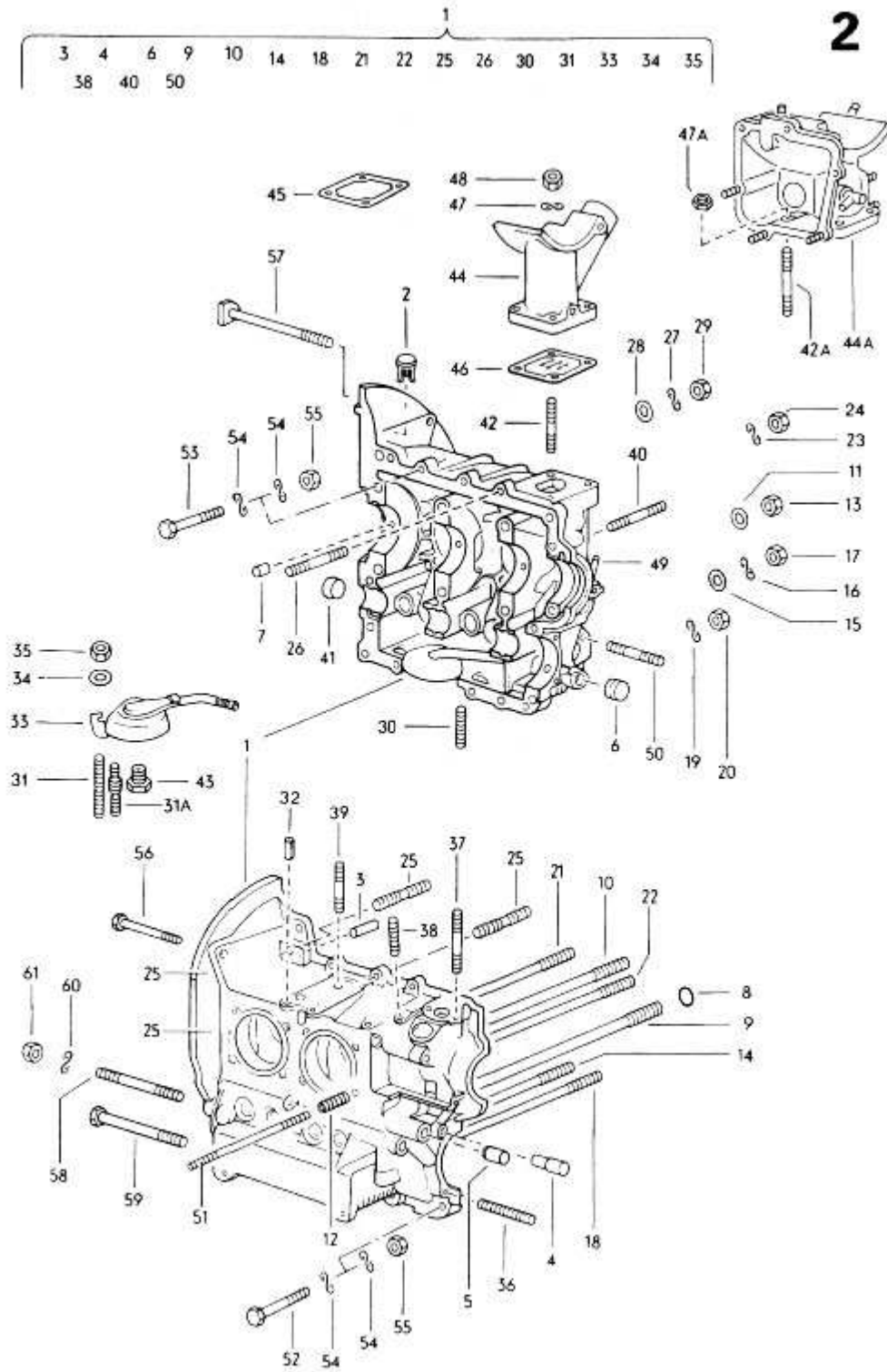

031 002000 08/70

03 - Cylinder, Cylinder Head – Silindir ve Silindir Başları

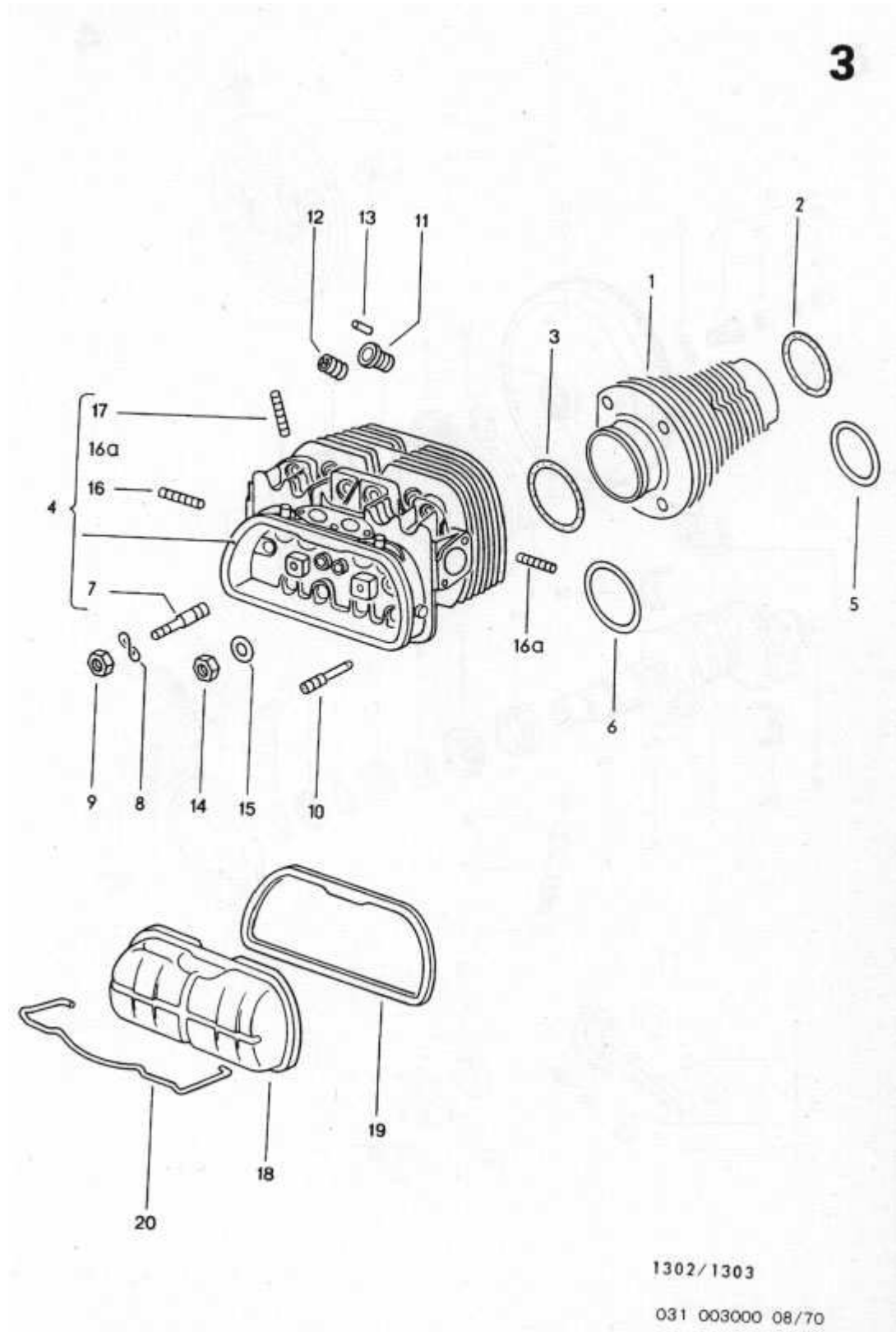

04 - Crankshaft, Connecting Rod, Bearings – Krank Mili, Hareket ve Bağlantı Çubuğu

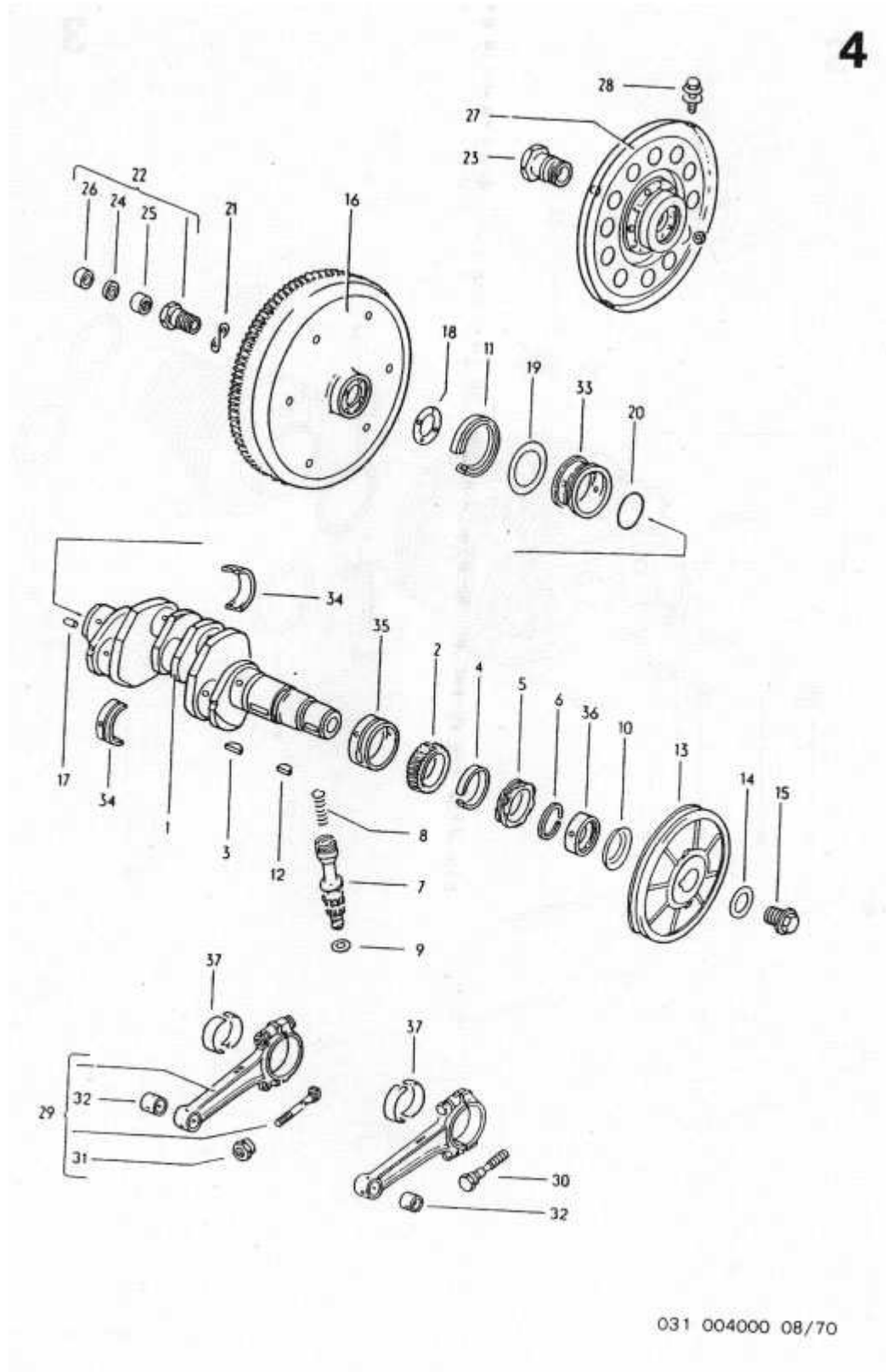

05 - Piston, Piston Ring – Piston ve Piston Yüzüğü

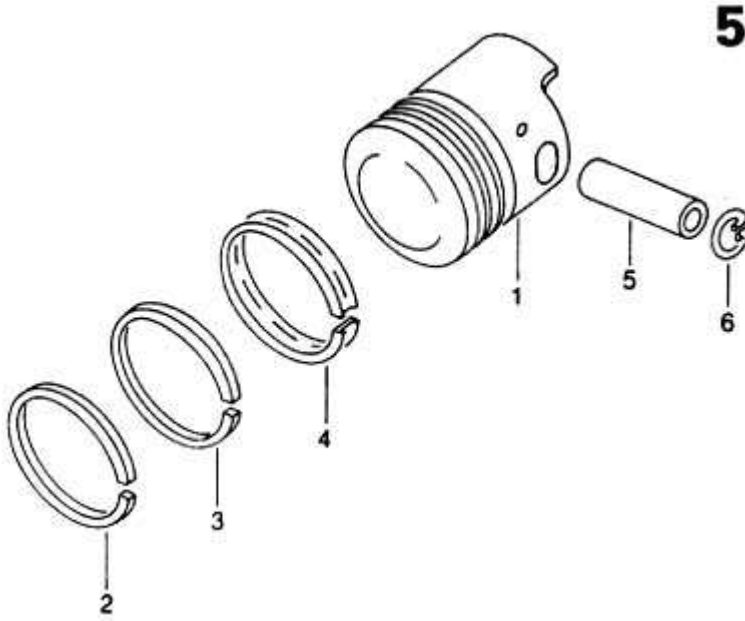



06 - Camshaft, Valves – Kam Şaftı, Sübaplar

6

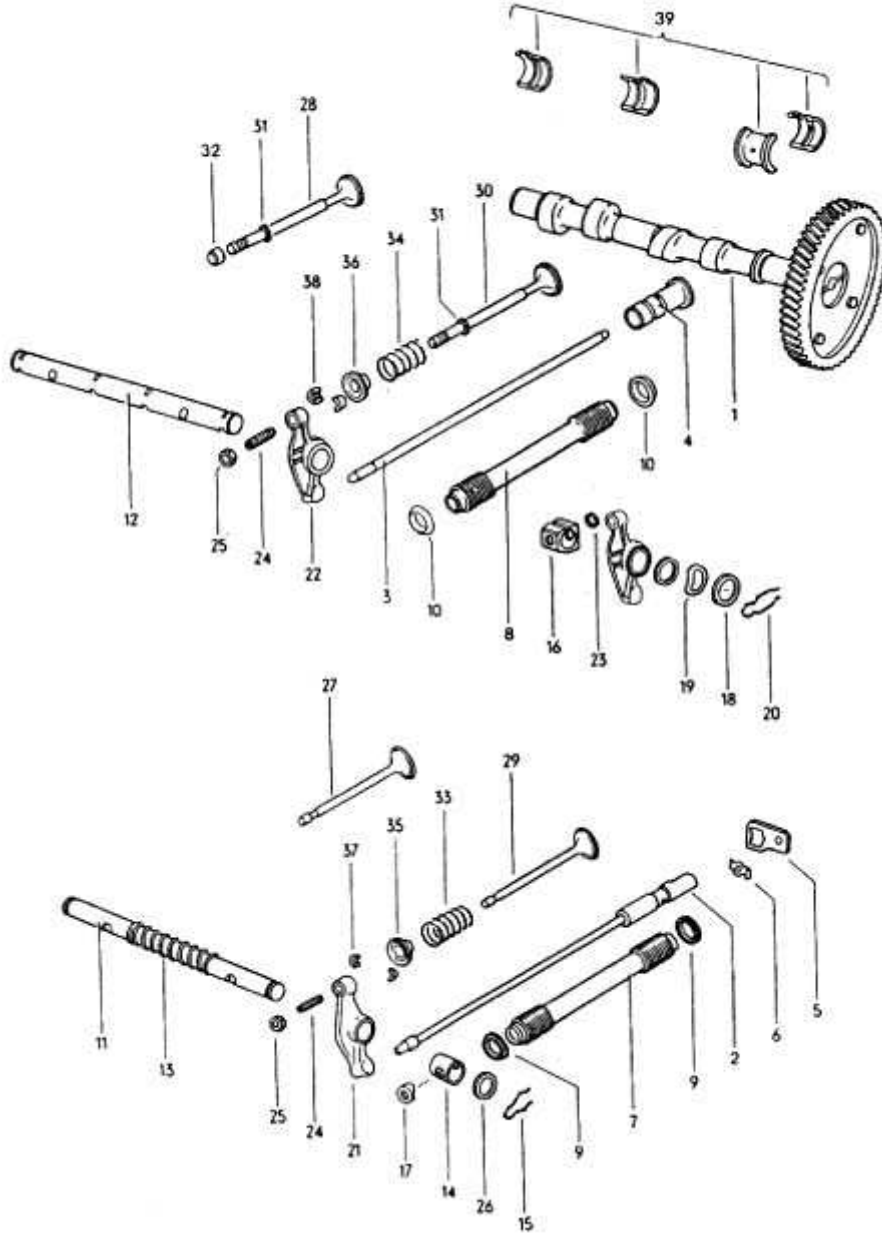

7

07 - Oil Pump, Dual Oil Pump, Oil Strainer – Yağ Pompası, İkili Yağ Pompası, Yağ Filtresi

7

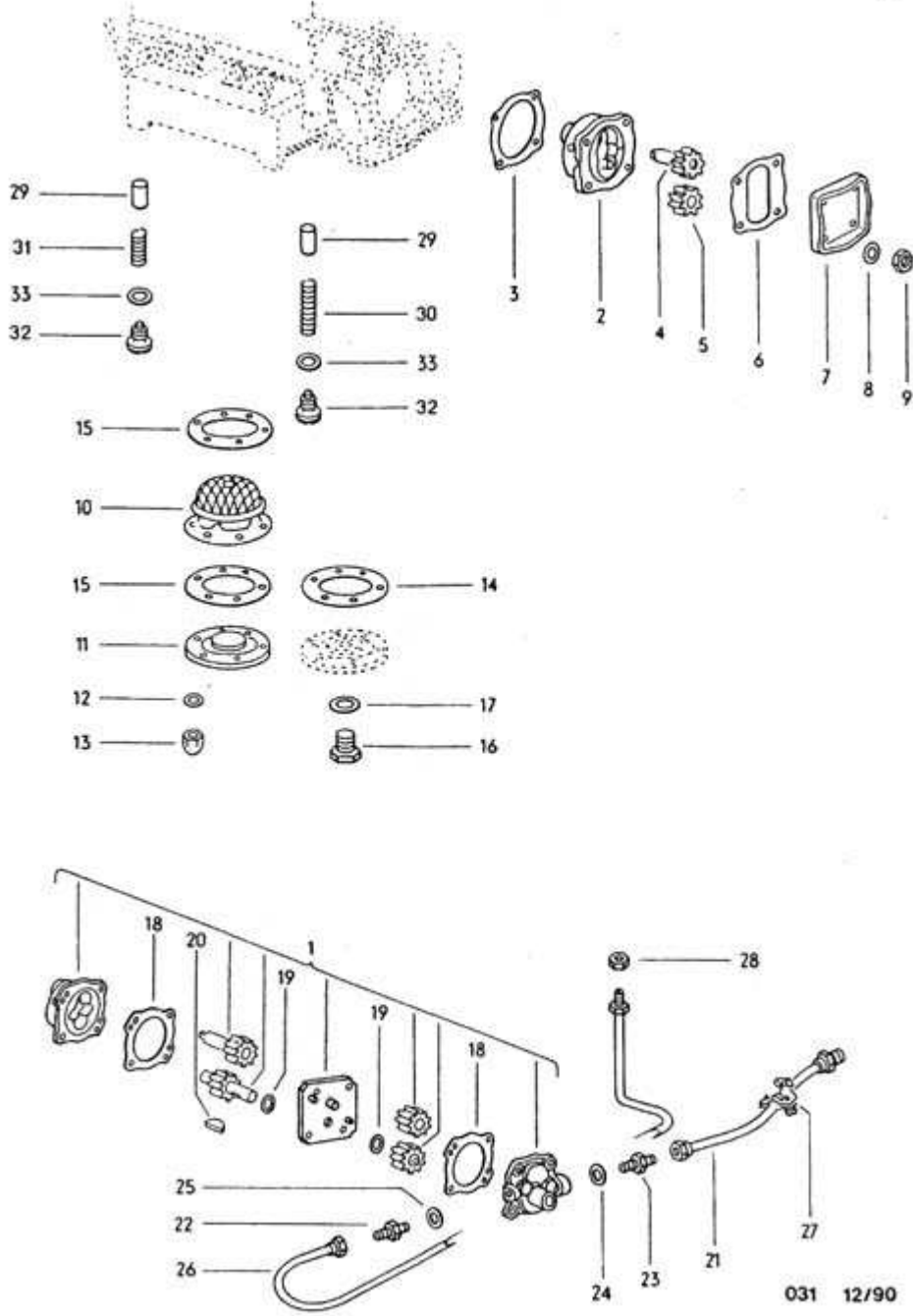

031 007000 08/70



08 - Oil Filler Pipe, Oil Dipstick – Yağ Dolum Borusu, Yağ Ölçme Çubuğu

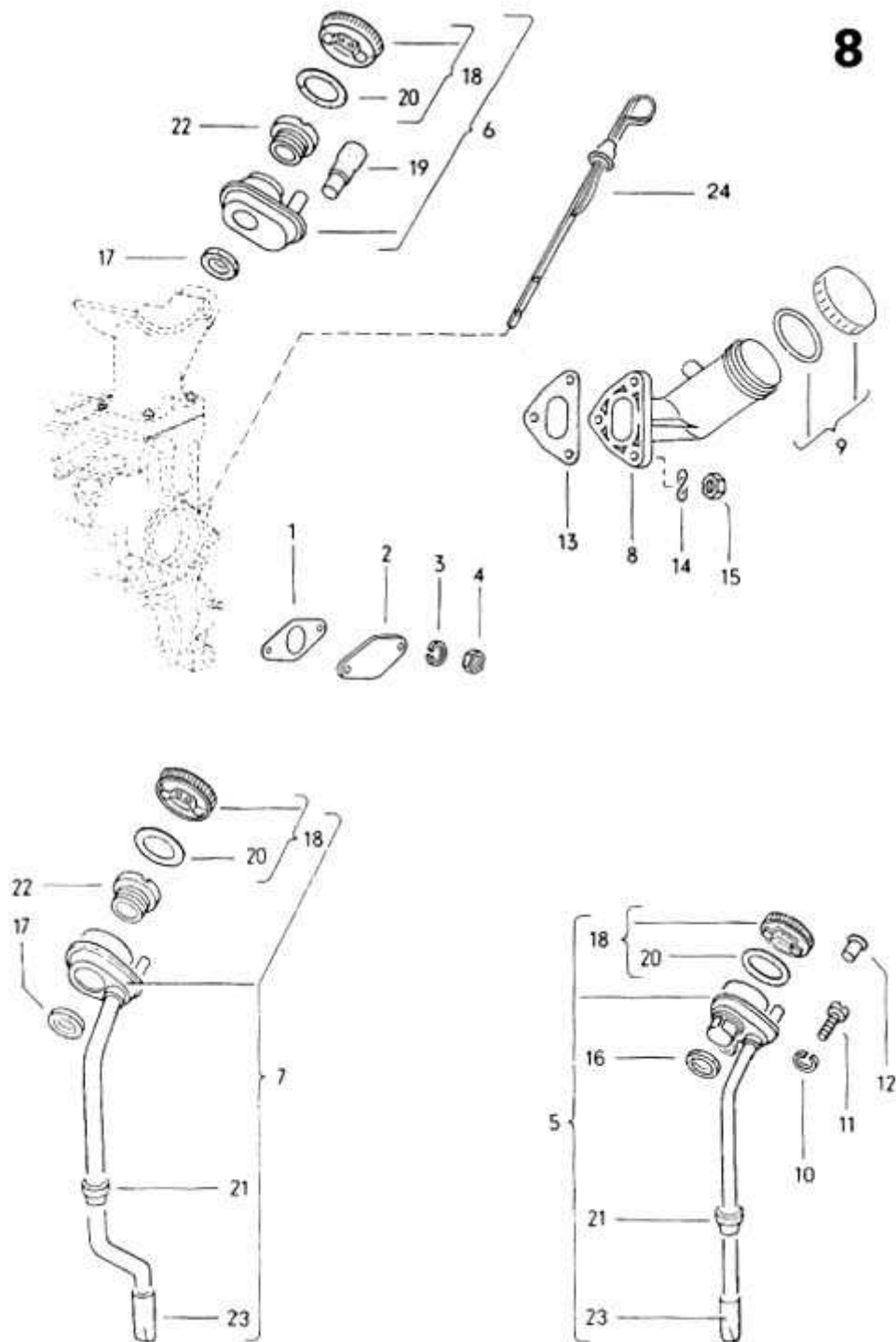

031 008000 08/70

09 - Oil Cooler – Yağ Soğutucusu

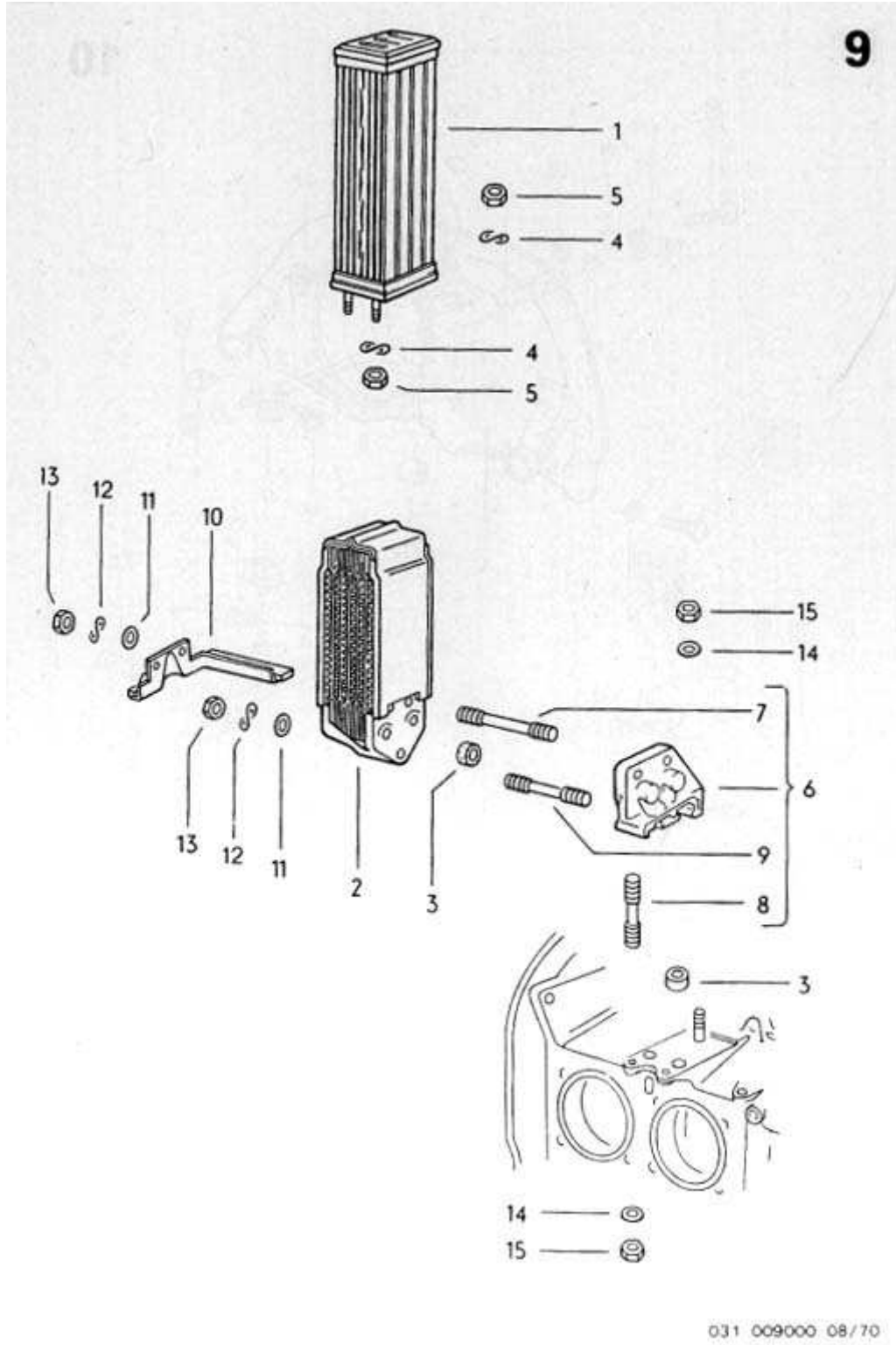

[10 - Housing- Fan, Fan – Soğutma Fanı](#)

10

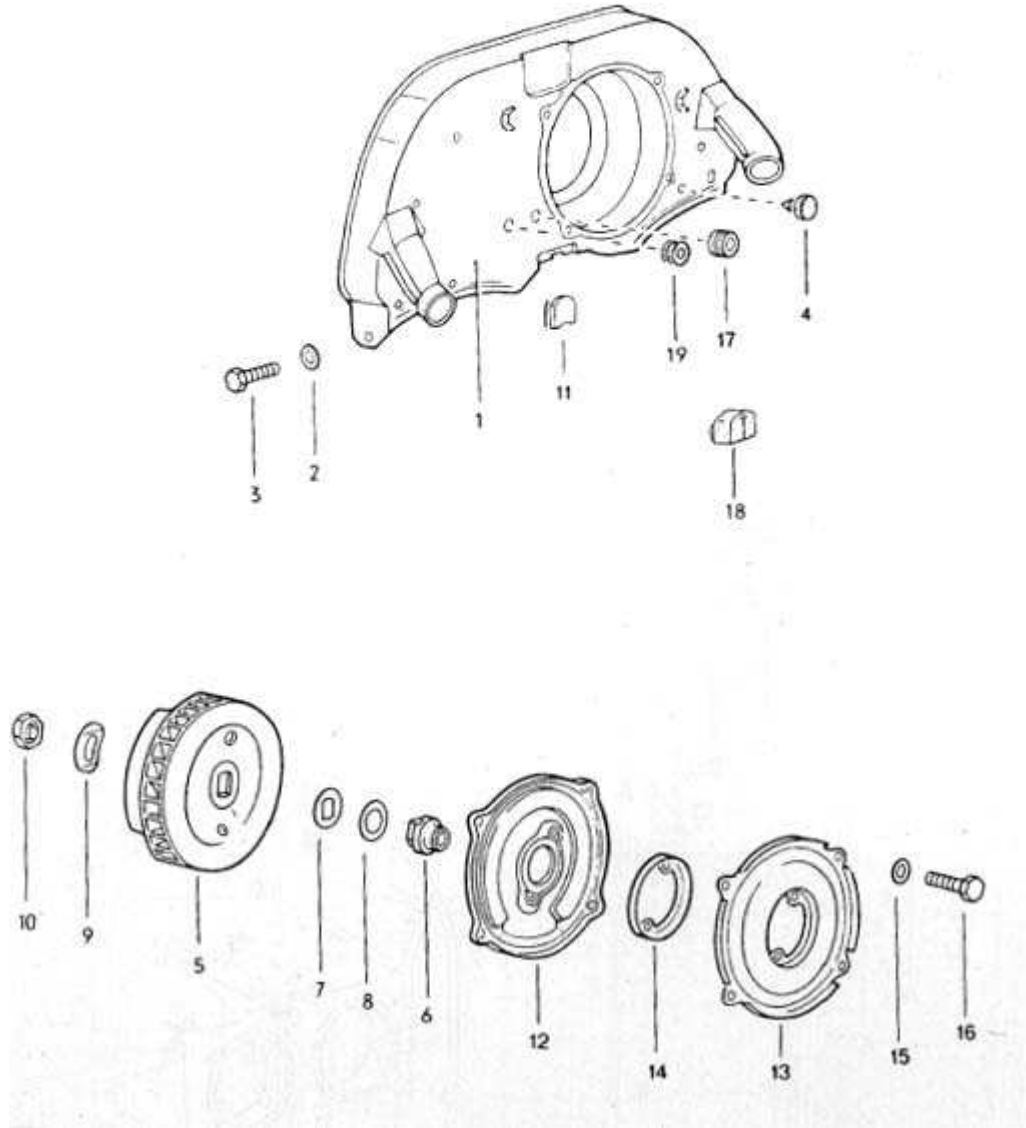

## 11 - Cooling Air Controls – Hava Soğutma Kontrolleri

11

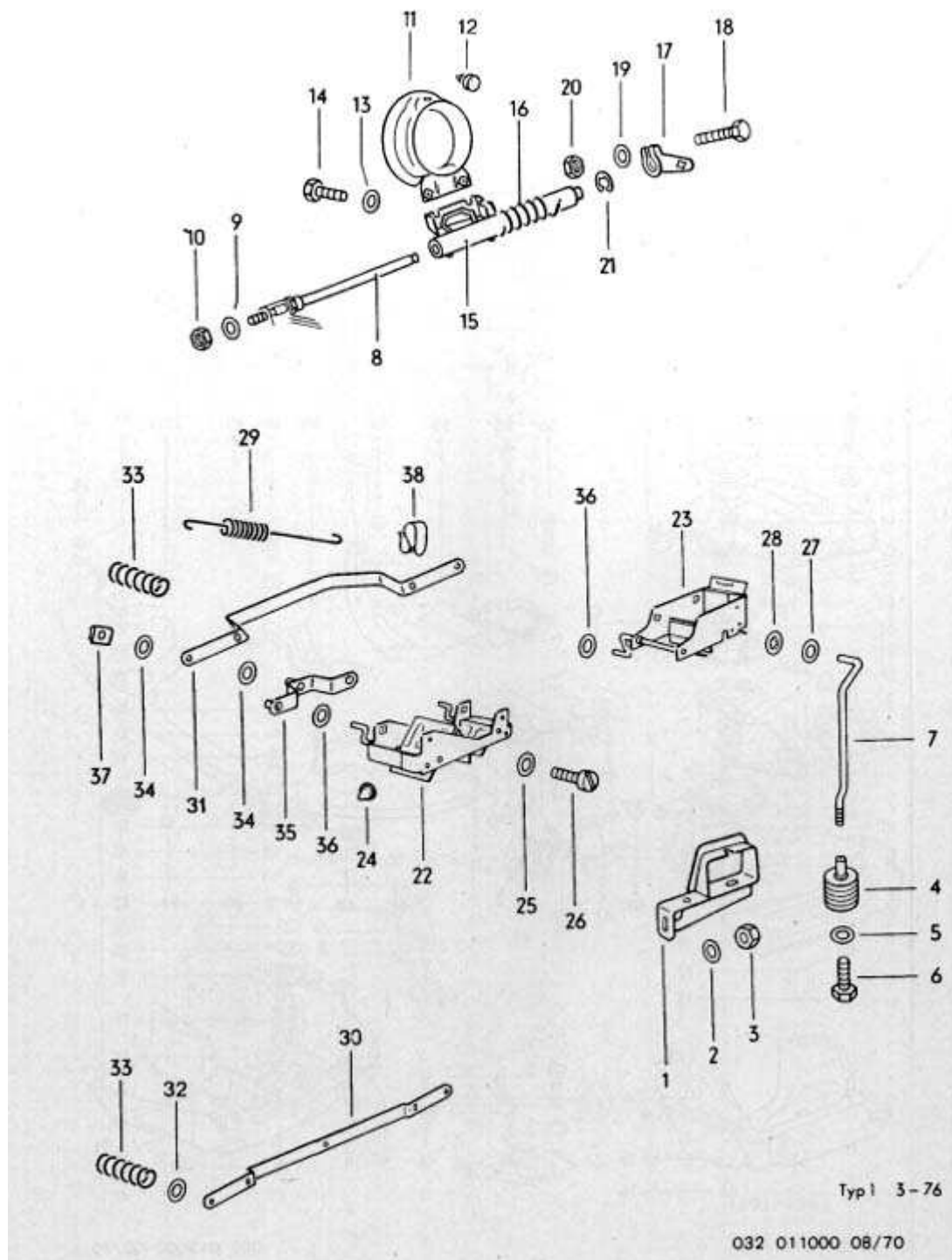

12 - Engine Cover Plates – Motor Kaplama Plakaları

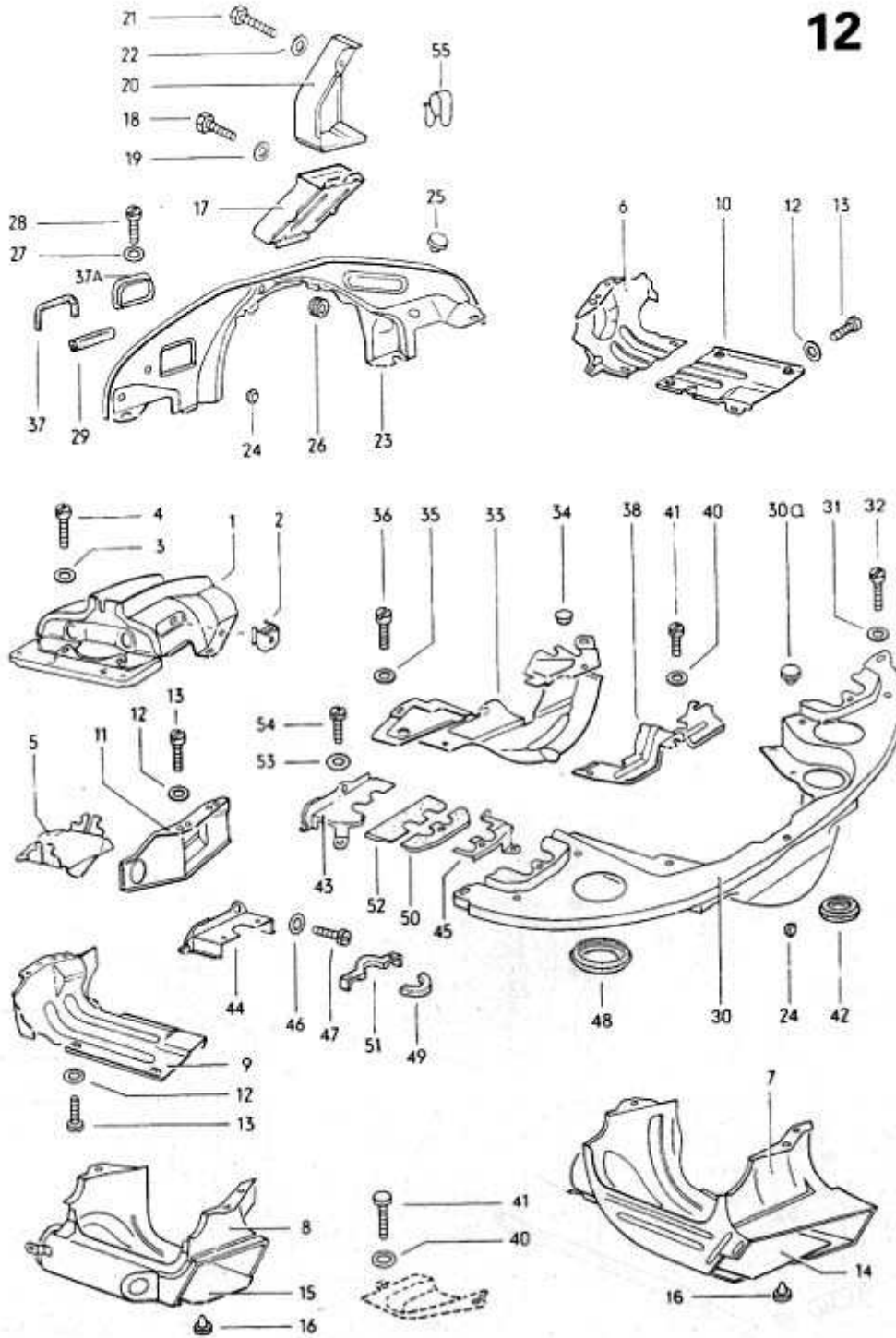

032 012000 08/70

13 - Fuel Pump – Yakıt Pompası

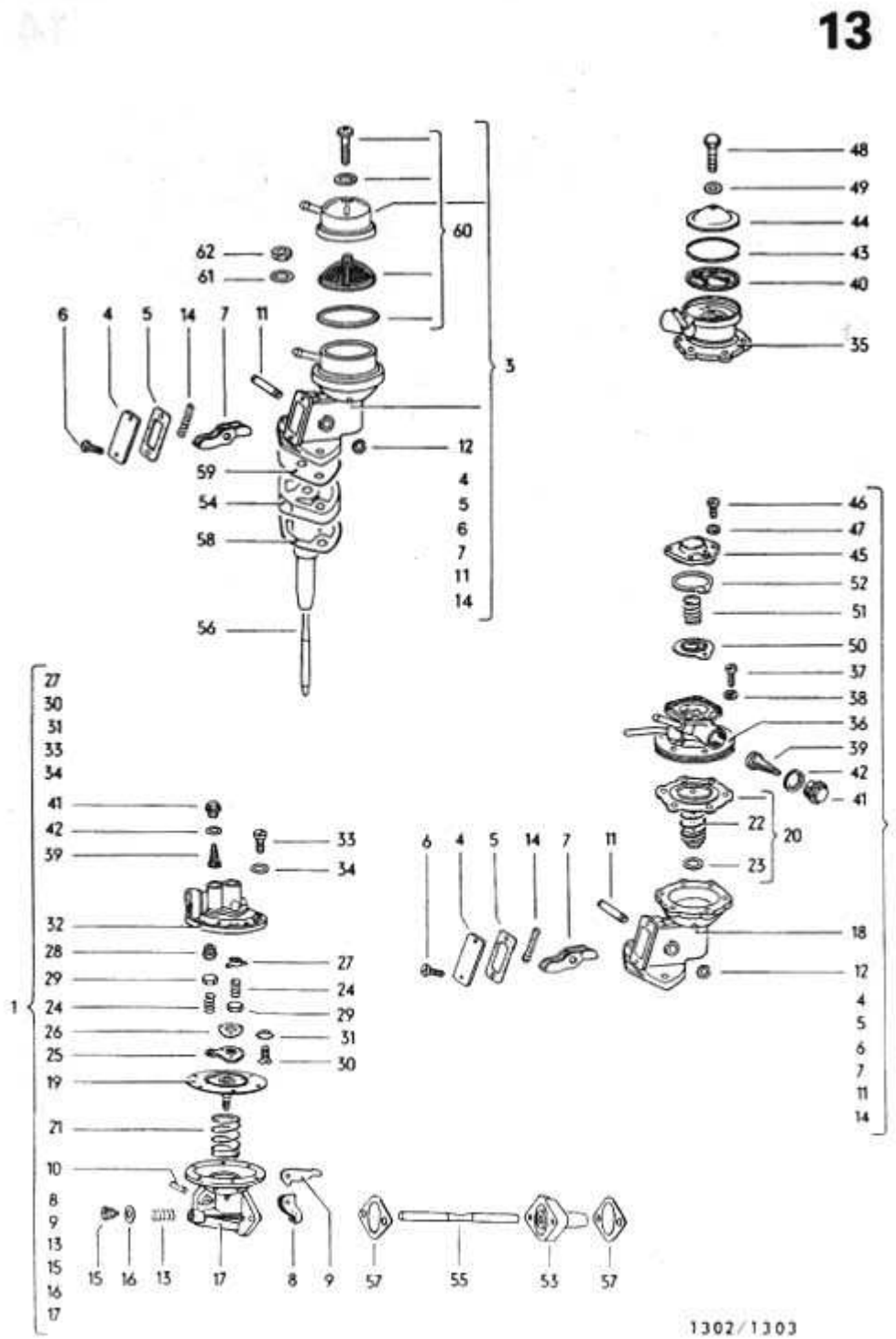



14 - Fuel Line – Yakıt Bağlantısı

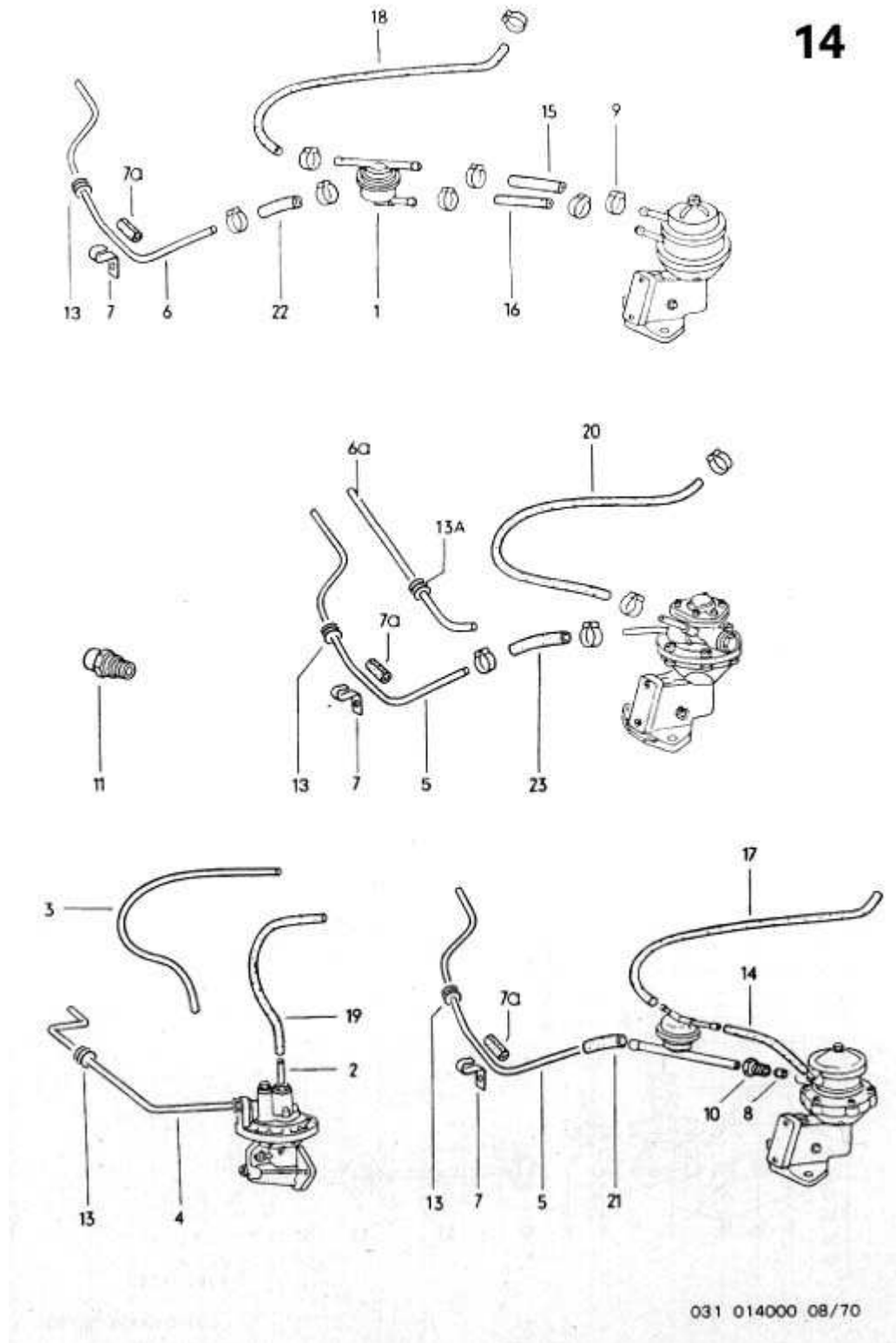

16 - Carburetor, Carburetor Body, upper part – Karbratör, Karbratör Parçaları, Aparatları

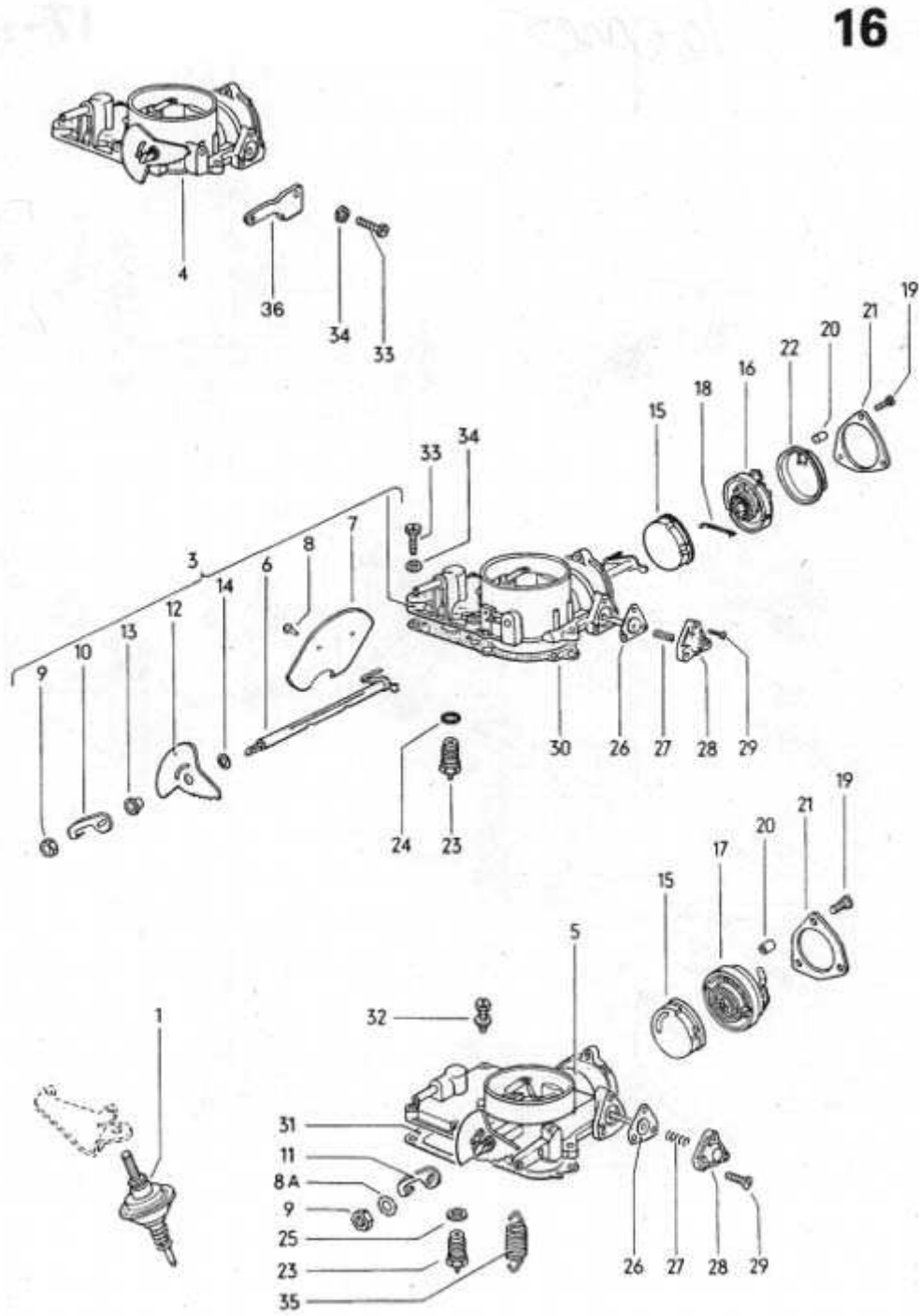

031 016000 08/60

17-20 - Caburetor Body, lower part – Karbratör Ana Gövdesi

**17-20**

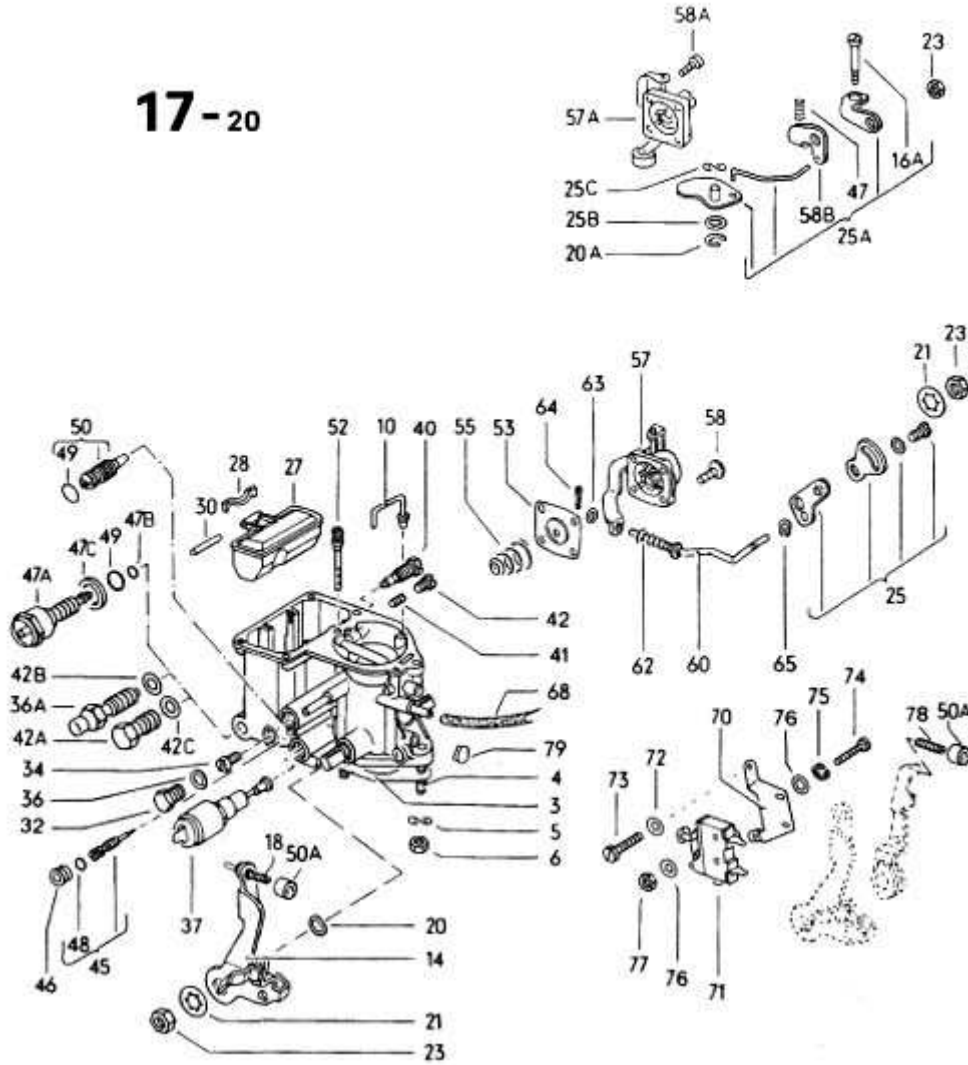

18 - Air Cleaner-Hava Filtresi

**18**

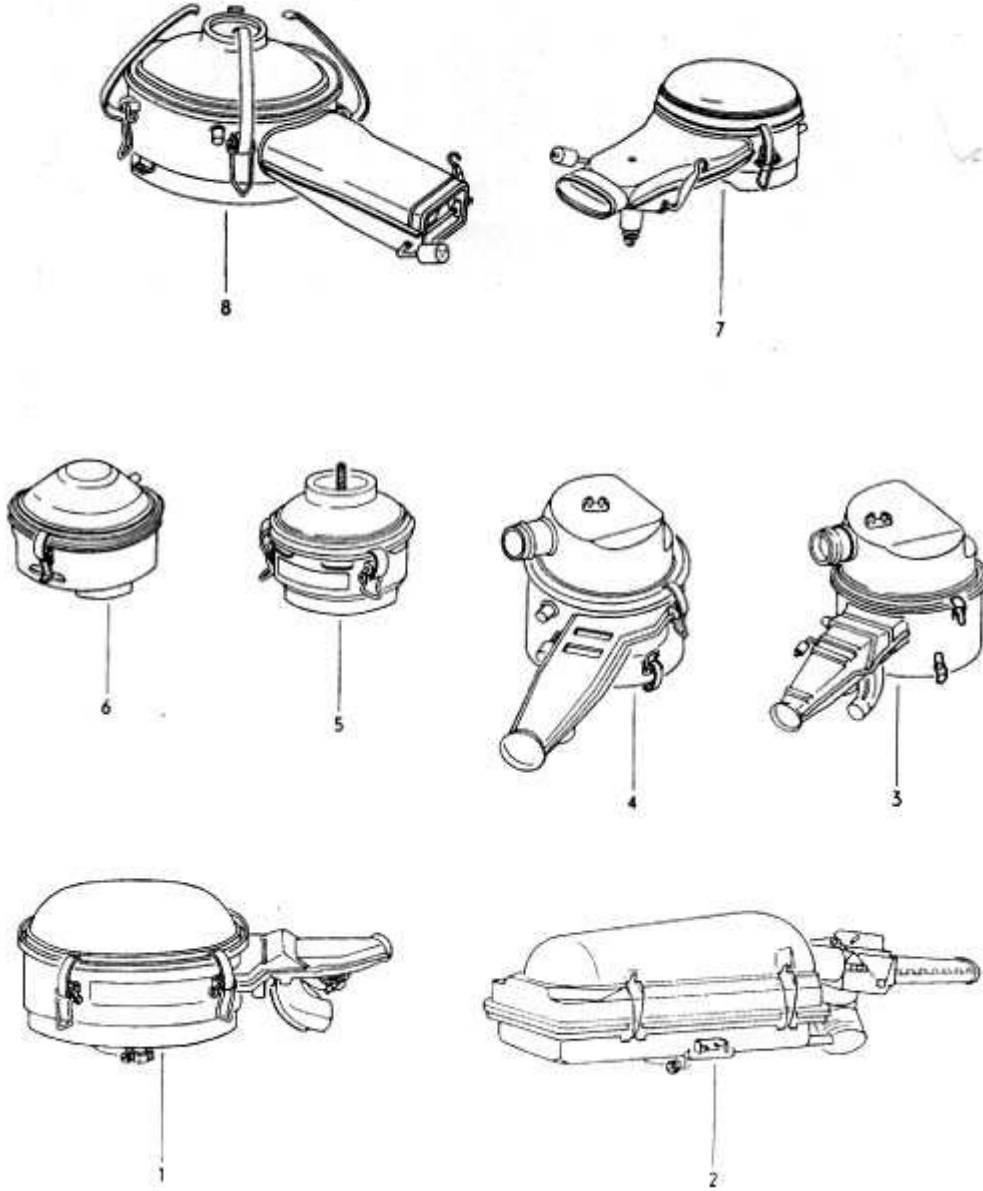

19 - Air Cleaner with Connecting Parts-Hava Filtresi ve Bağlantı Parçaları

19

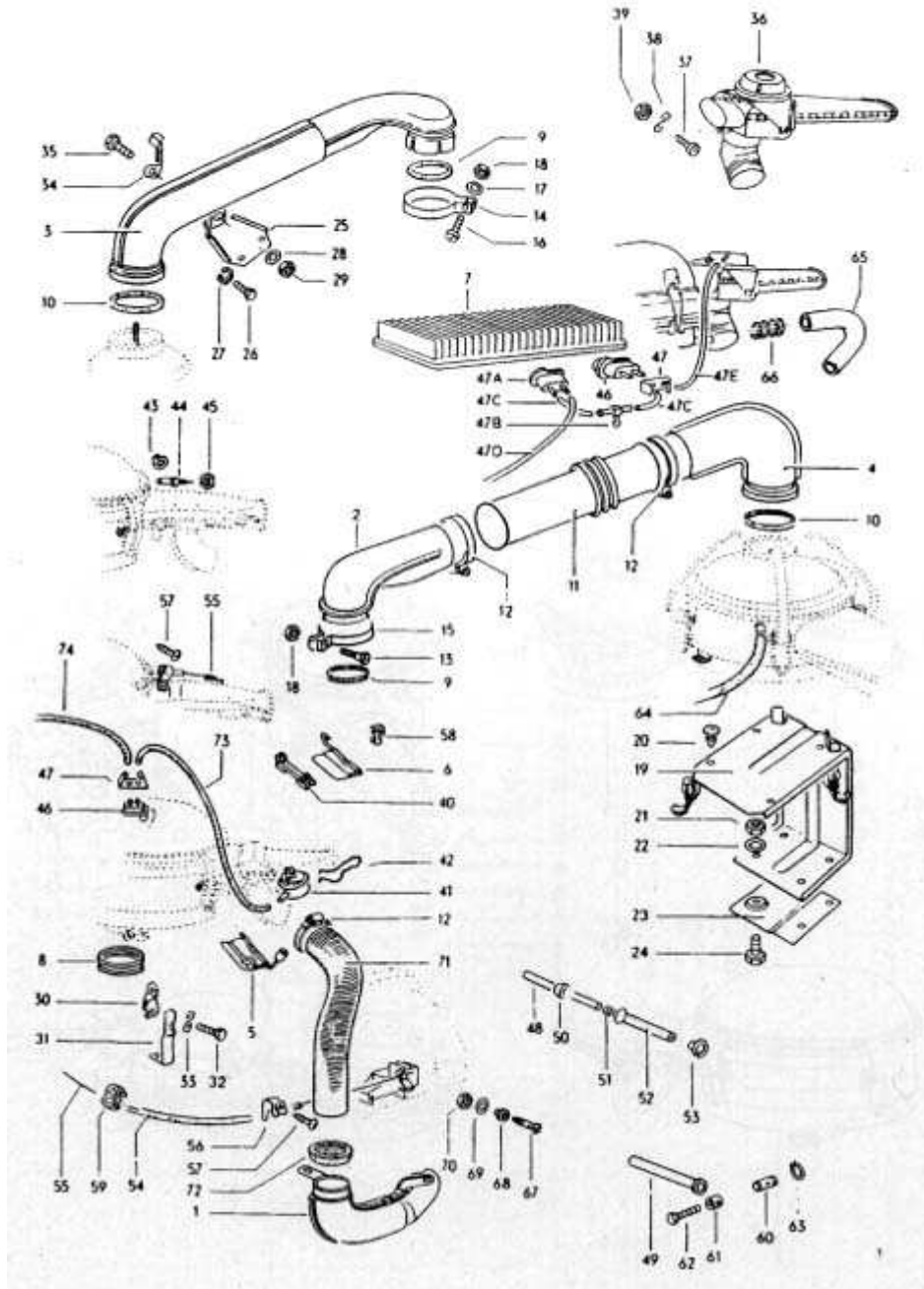



[19-10 - Air Cleaner with Connecting Parts, L-Jetronic-Bağlantı Parçaları ile Birlikte Hava Filtresi, Hava Akış Düzenleyicisi](#)

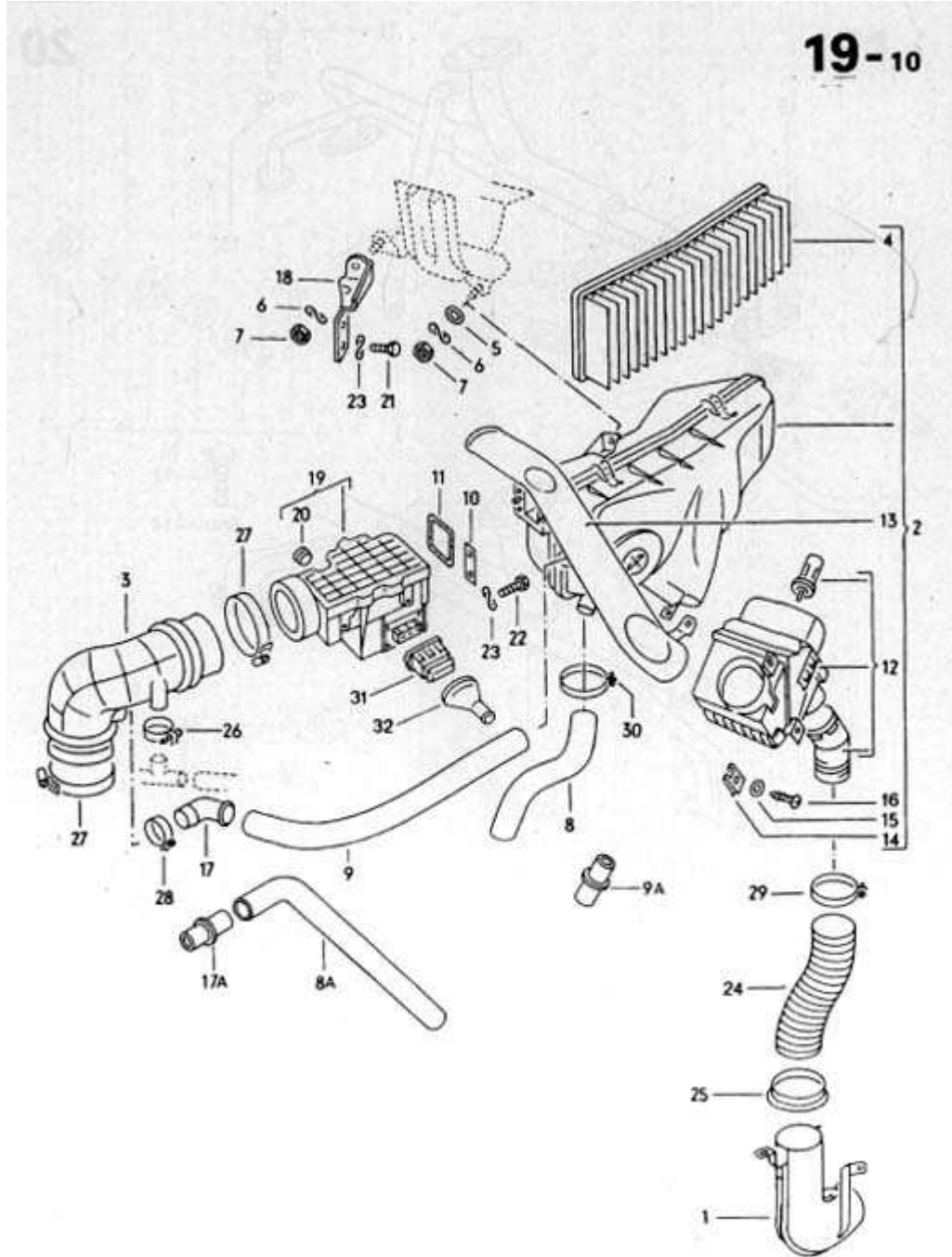



20 - Intake Manifold-Giriş Manifoltu

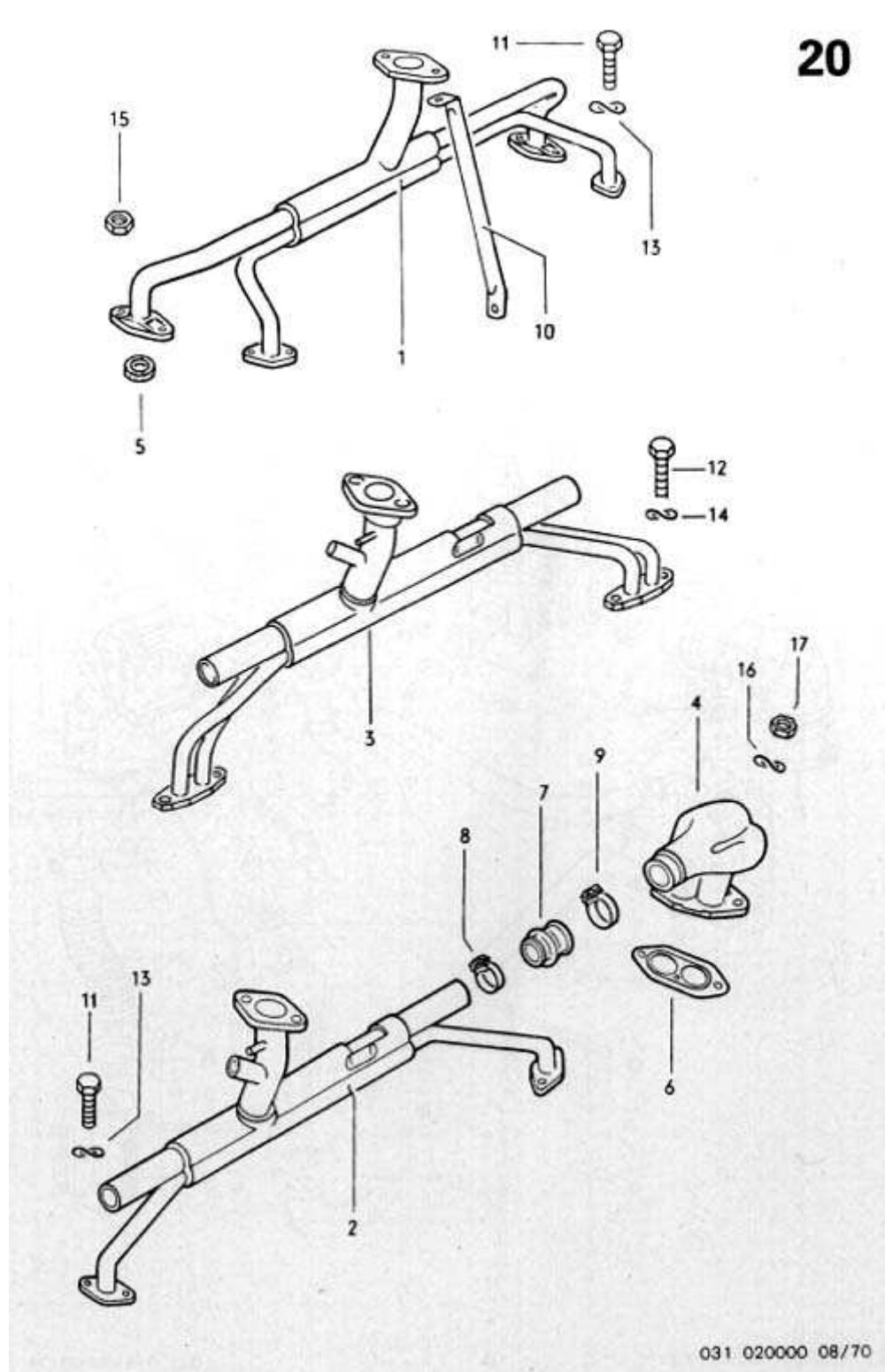

21 - Exhaust Emission Control System-Eksoz Emisyon Kontrol Sistemi

**21**

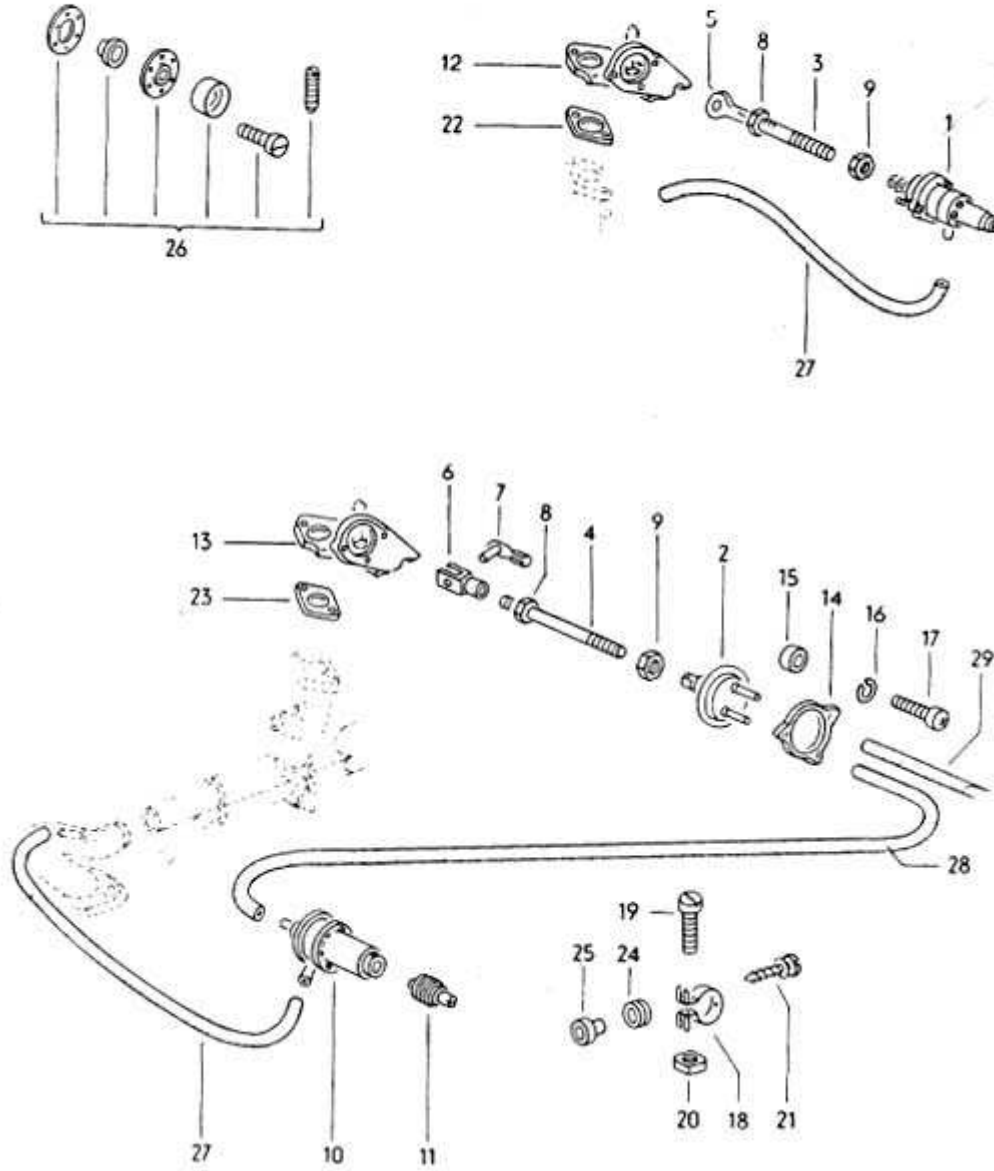

## 21-10 Exhaust Recirculation for L-Jetronic-Hava Akış Metresi için Eksoz Geri Beslemesi

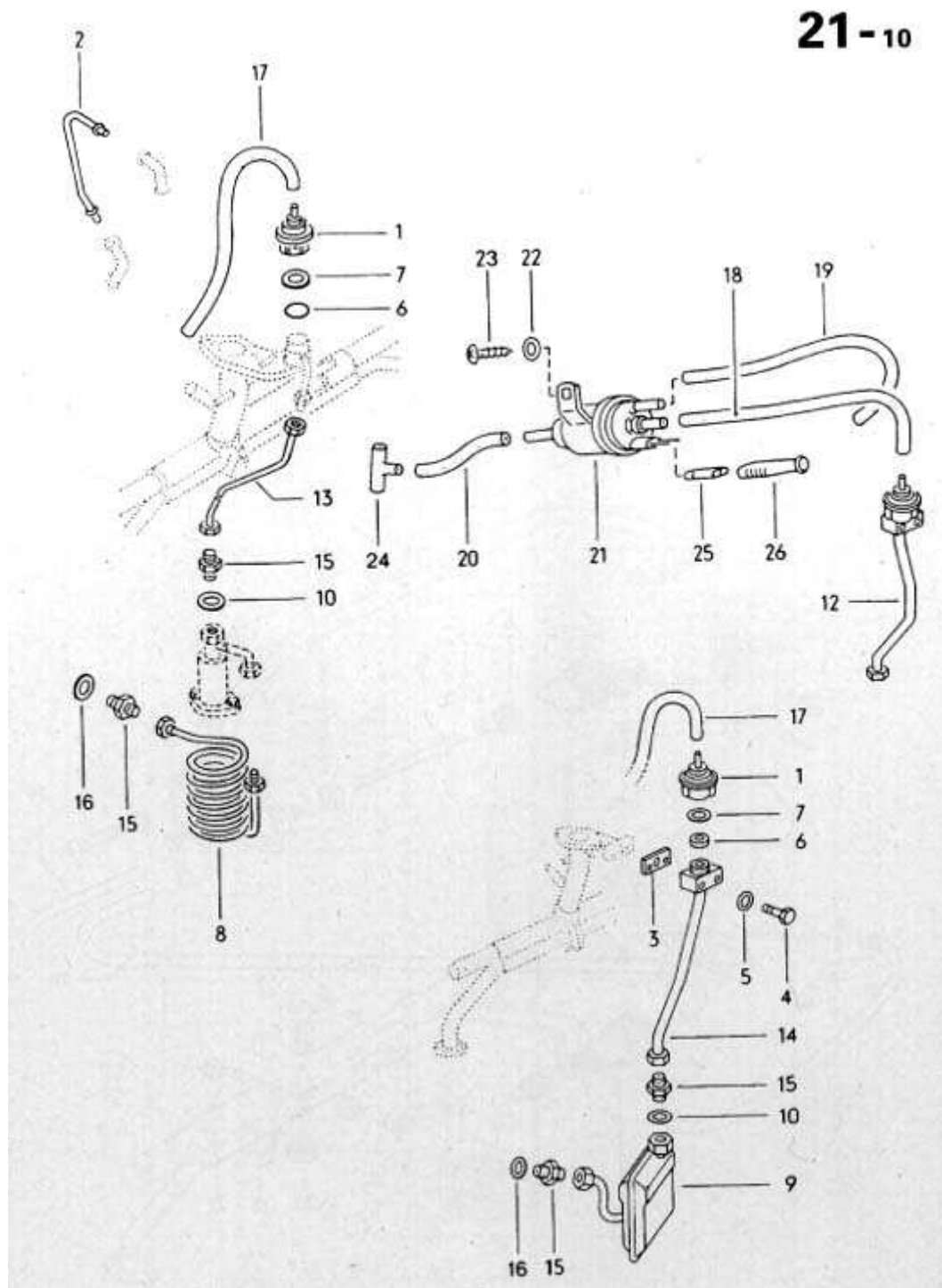

## 21-20 Deceleration Boost, Exhaust Recirculation for L-Jetronic-Eksoz Geri Besleme Kontrol

## 21-20

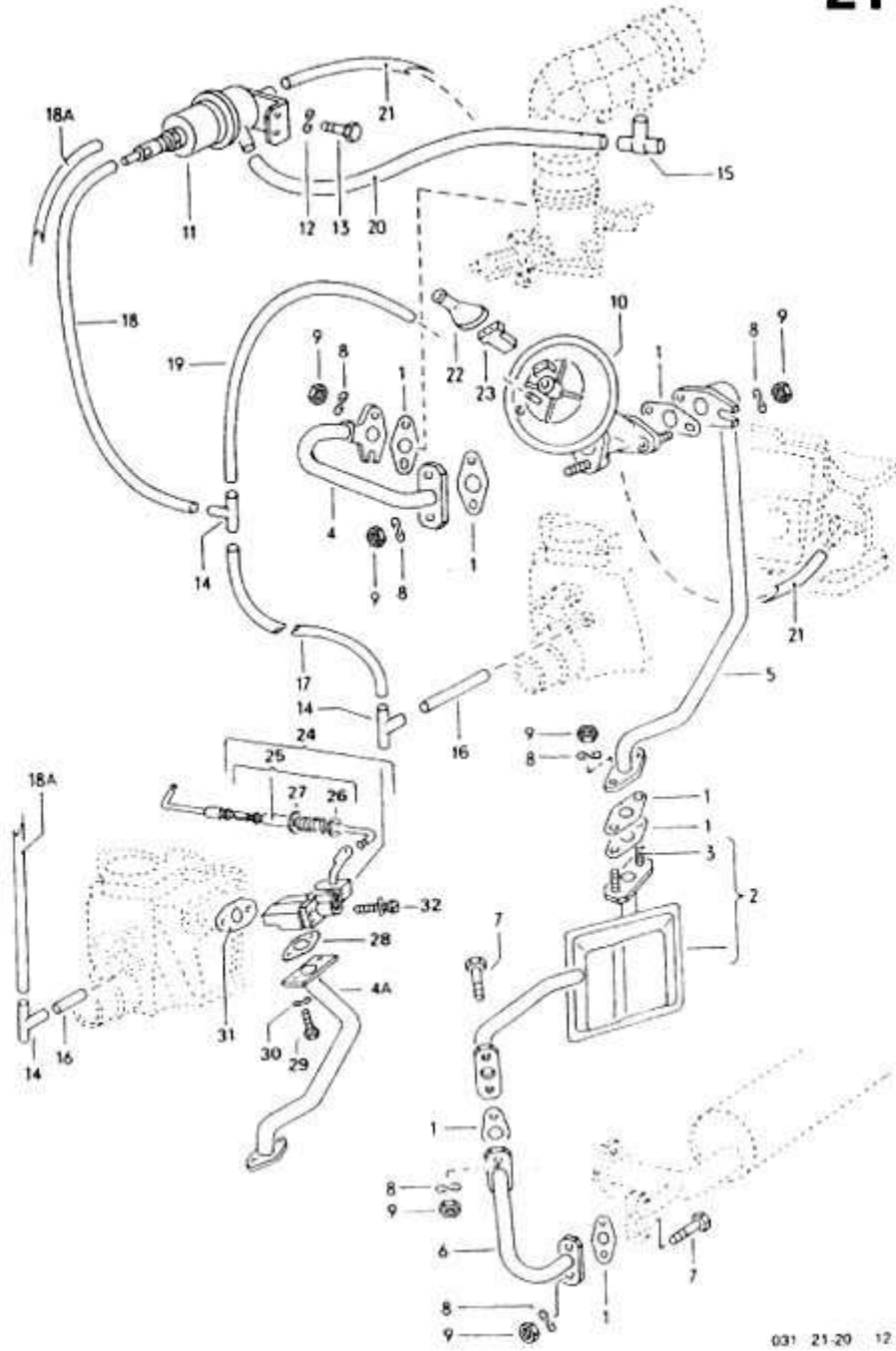

031 21-20 12 93

21-30 Intake System, Altitude Correction Parts for L-Jetronic-Giriş Sistemi, Basınç Düzeltme

**21-30**

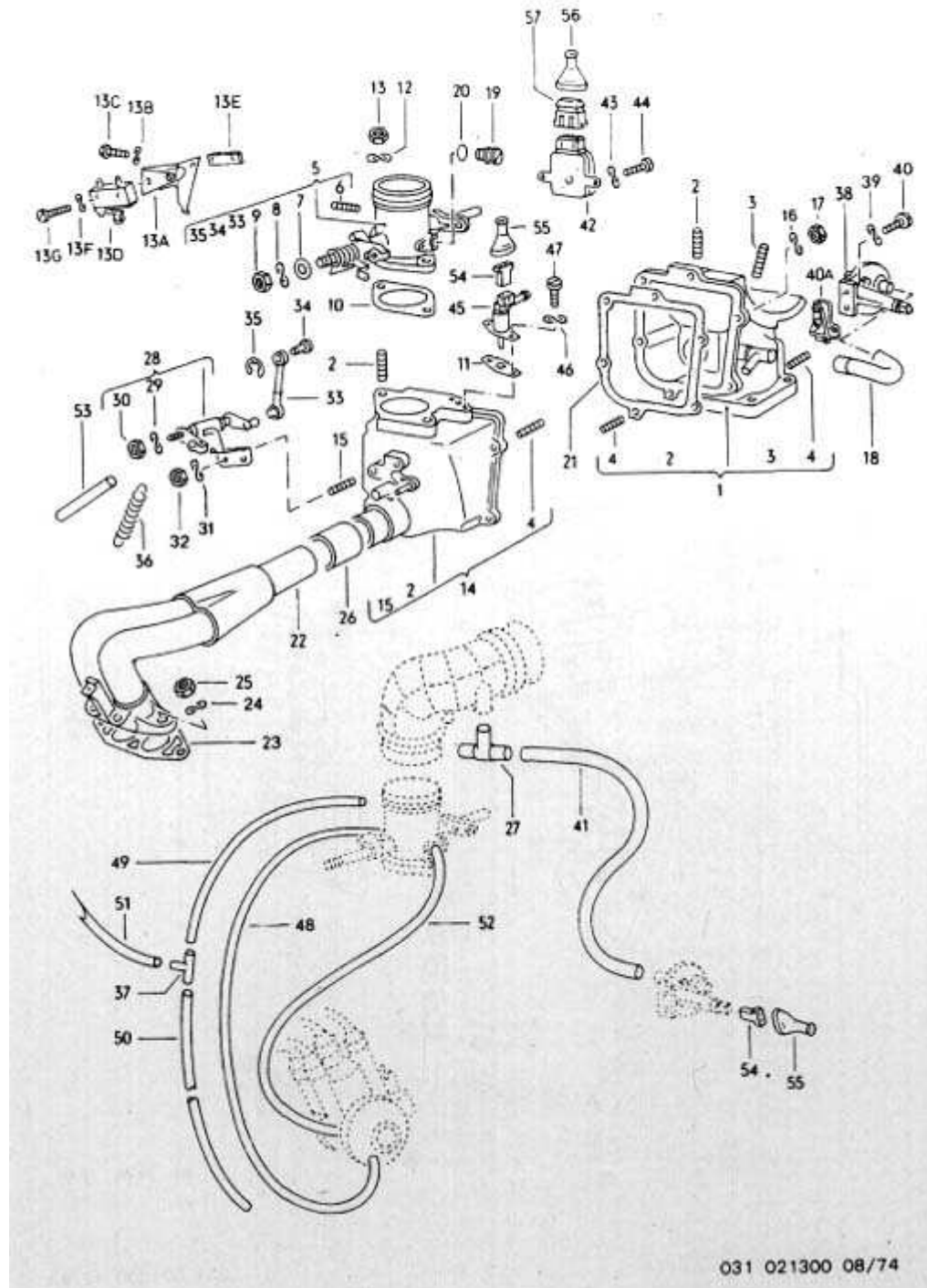



[21-40 Fuel Line for L-Jetronic-Yakıt Bağlantısı](#)

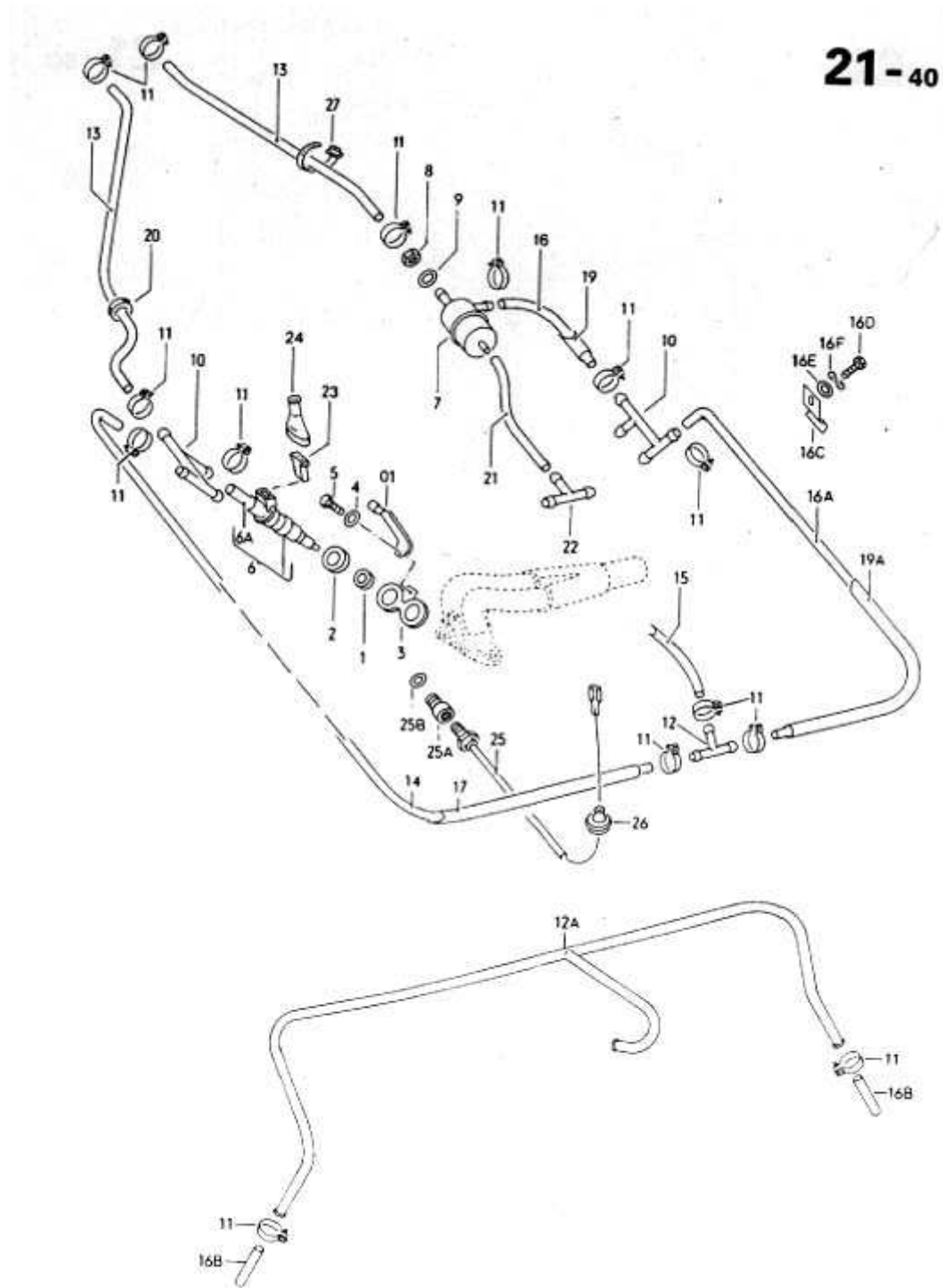



21-50 Electronic Control Unit, Fuel Pump, Series Resistance for L-Jetronic-Elektronik Kontrol Ünitesi, Yakıt Pompası

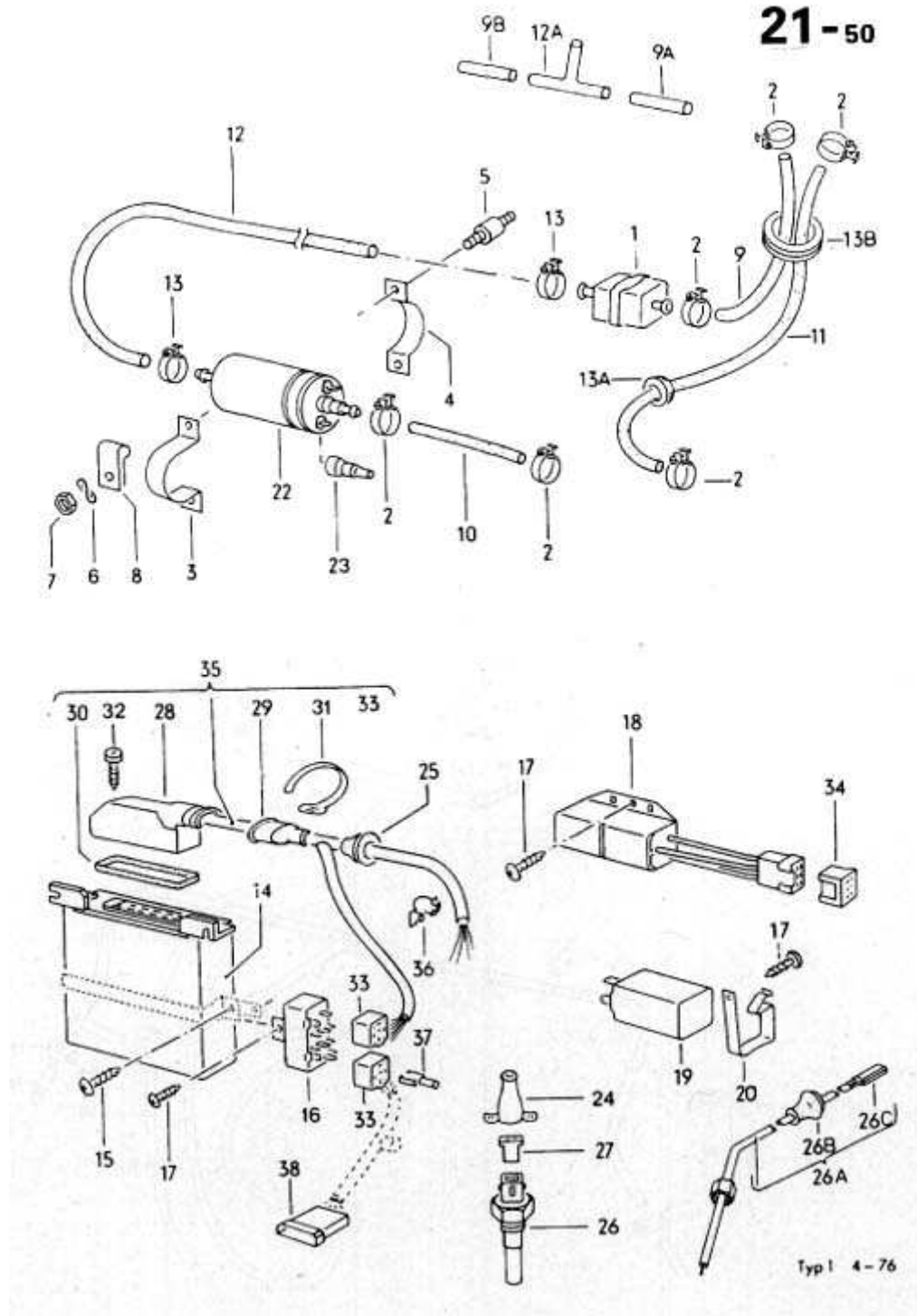

[22 – Clutch-Kavrama-Debriyaj](#)

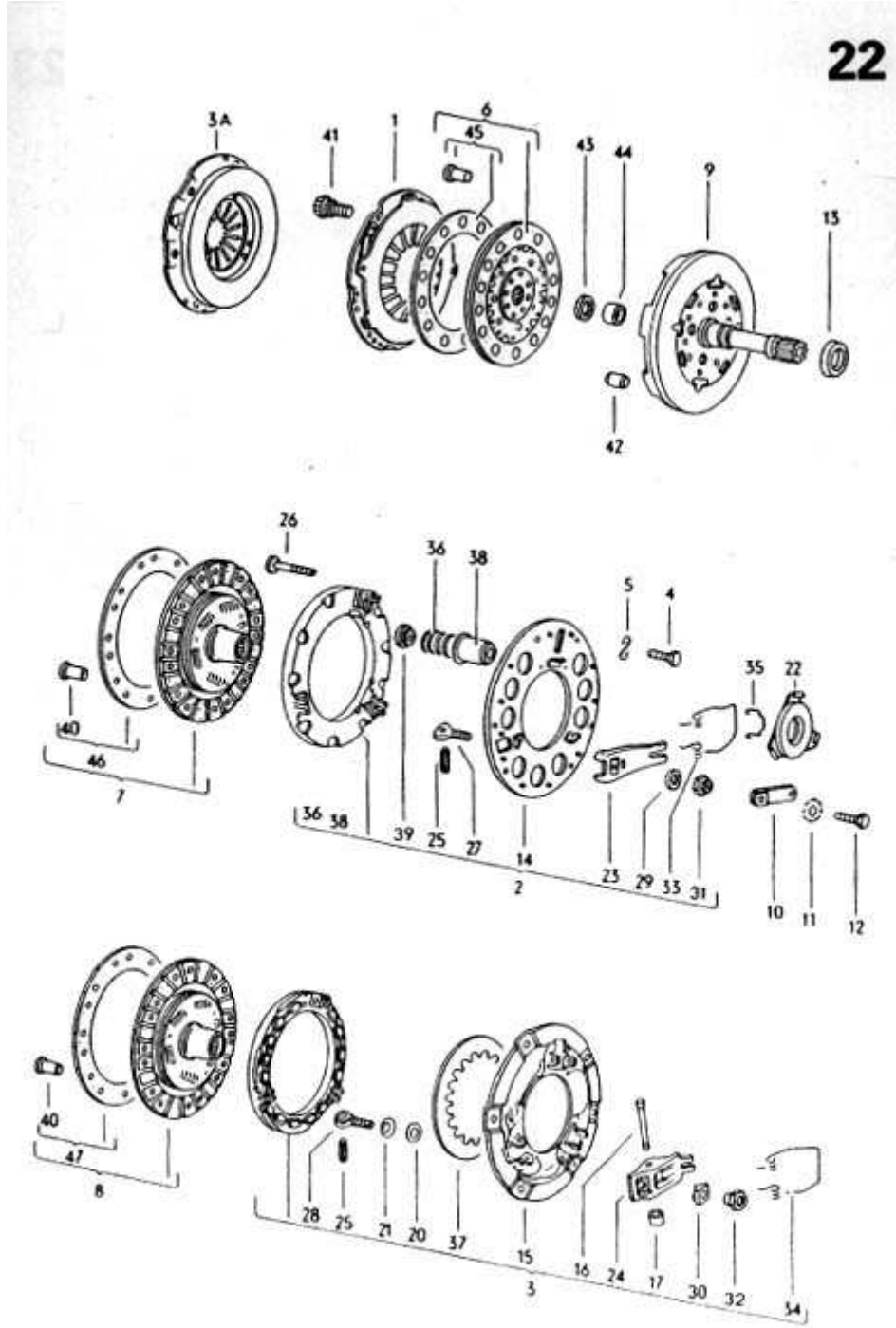

23 - Release Bearing, Operating Shaft, Clutch Operating Lever-Hareket Ayırma, Şaft Kontrol, Kavrama Kontrol

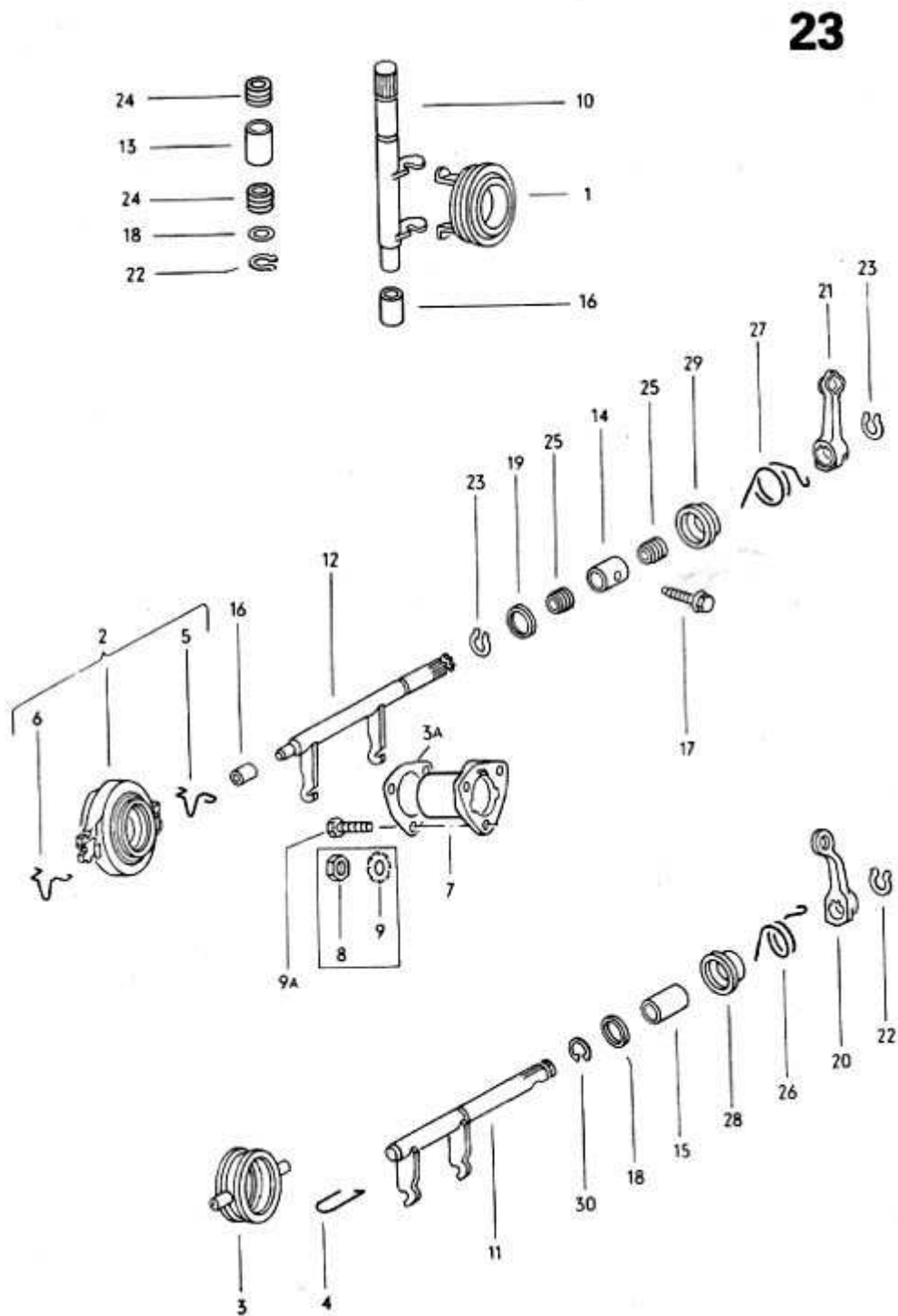

25 - Servo for Automatic StickShift-Servo Otomatik Vites Değişimi

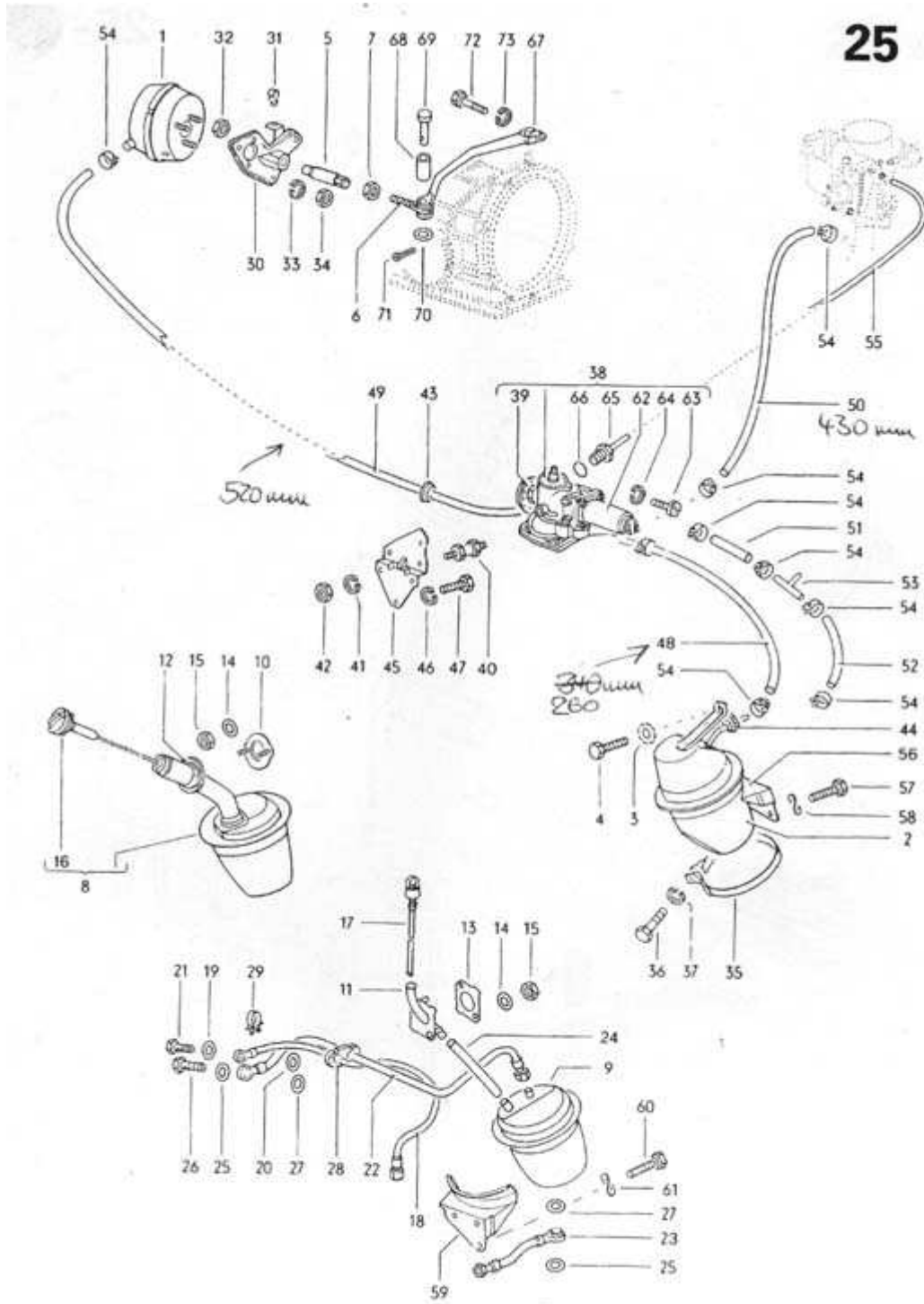

031 025000 08/70

Main Group 2:

Fuel Tank and Pipes,  
Exhaust System,  
Heater

Yakıt Tankı ve Borusu, Eksoz  
Sistemi, Isıtıcı

[25-10 Fuel Tank, Fuel Filler Neck-Yakıt Tankı, Yakıt İkmal, Boğaz](#)

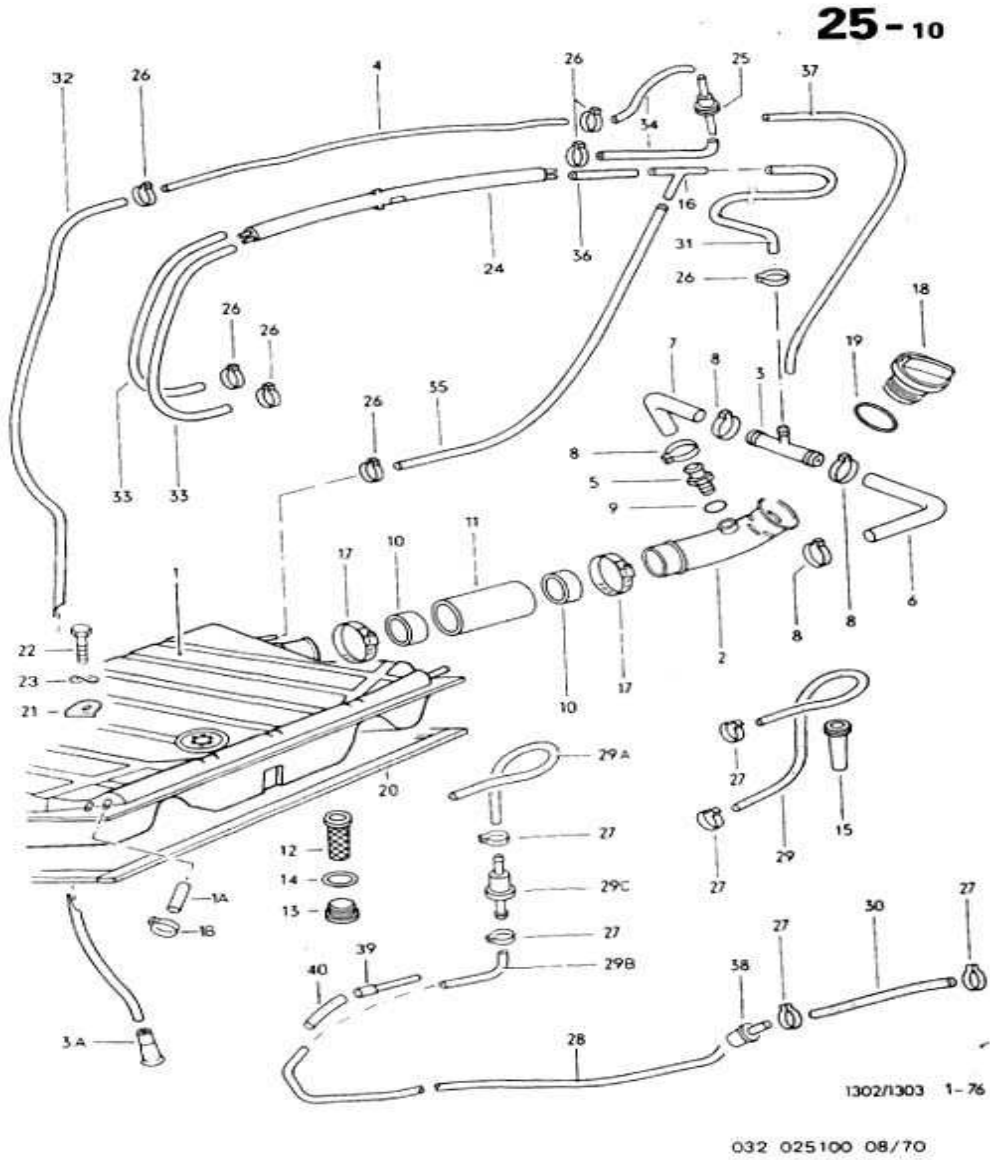

[25-20 Activated Carbon Container-Aktif Kömür Kabı](#)

**25-20**

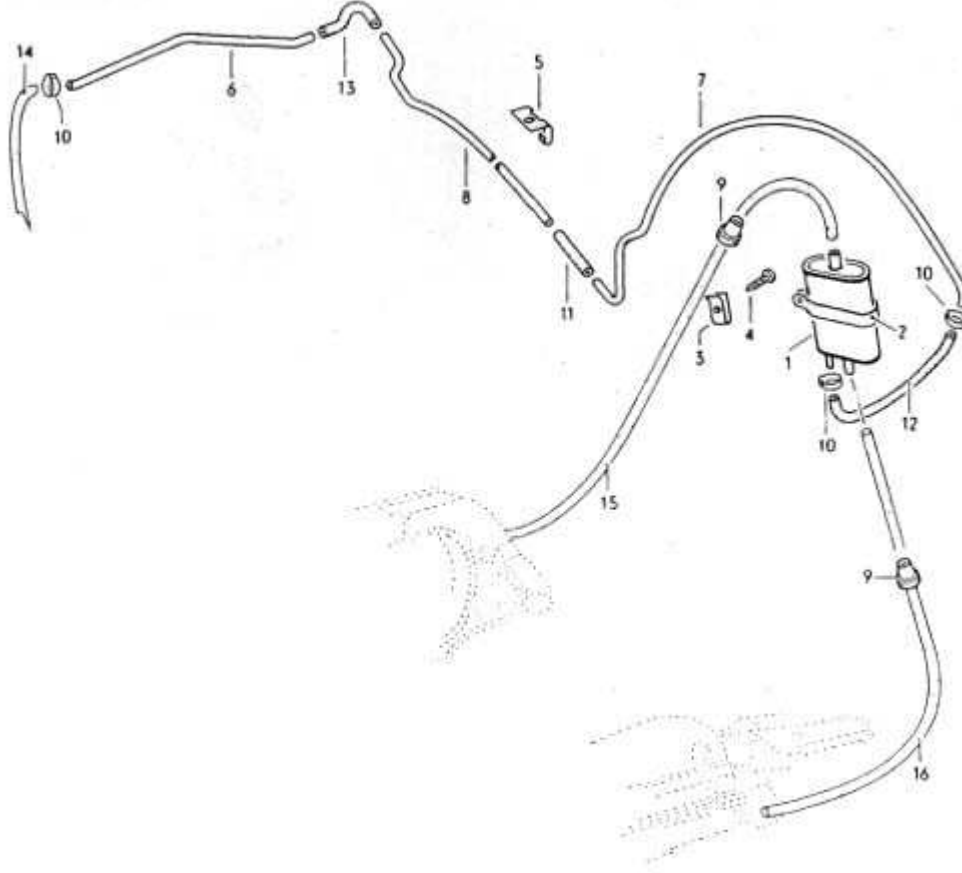



[26 - Exhaust System- Eksoz Sistemi](#)

**26**

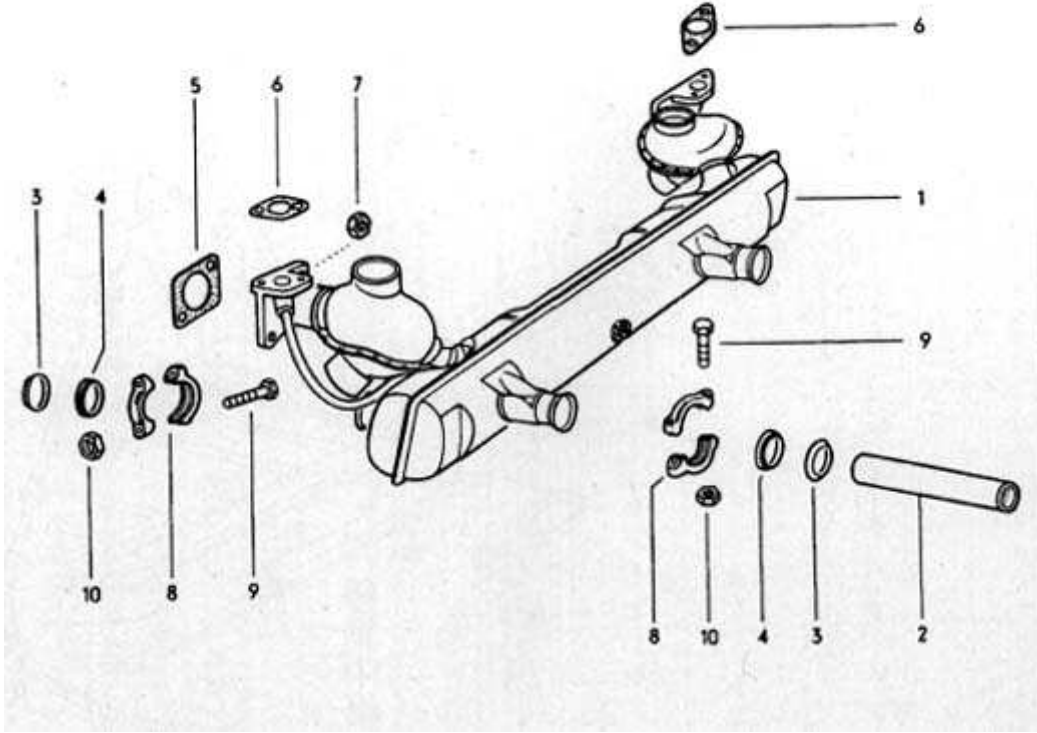

[26-10 Exhaust System, Catalyst, Fuel Injection Engine \(incl. StickShift\)-Eksoz Sistemi, Katalizatör, Yakıt Enjektörü](#)

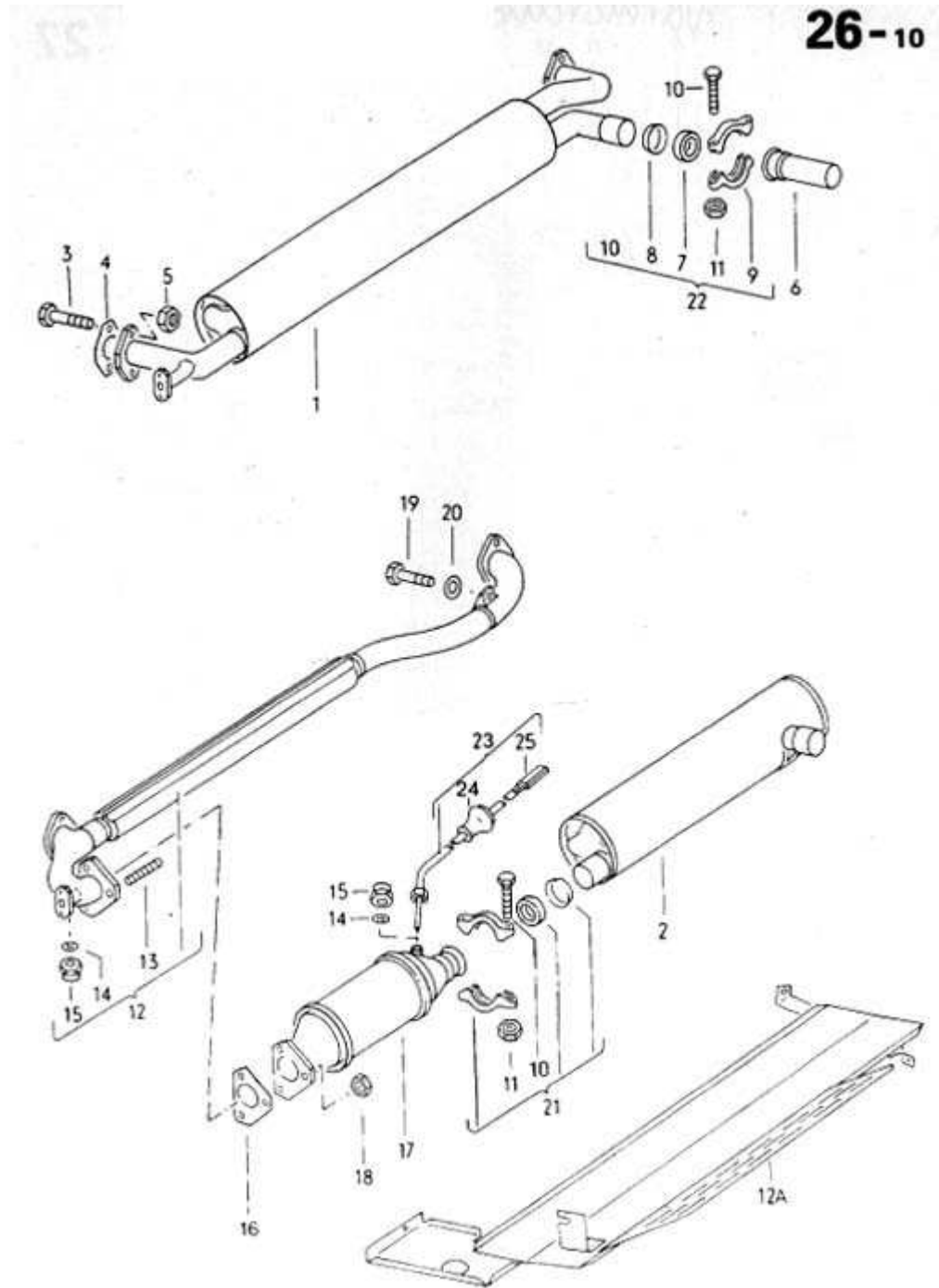

27 – Heater-Isıtma Sistemi

27

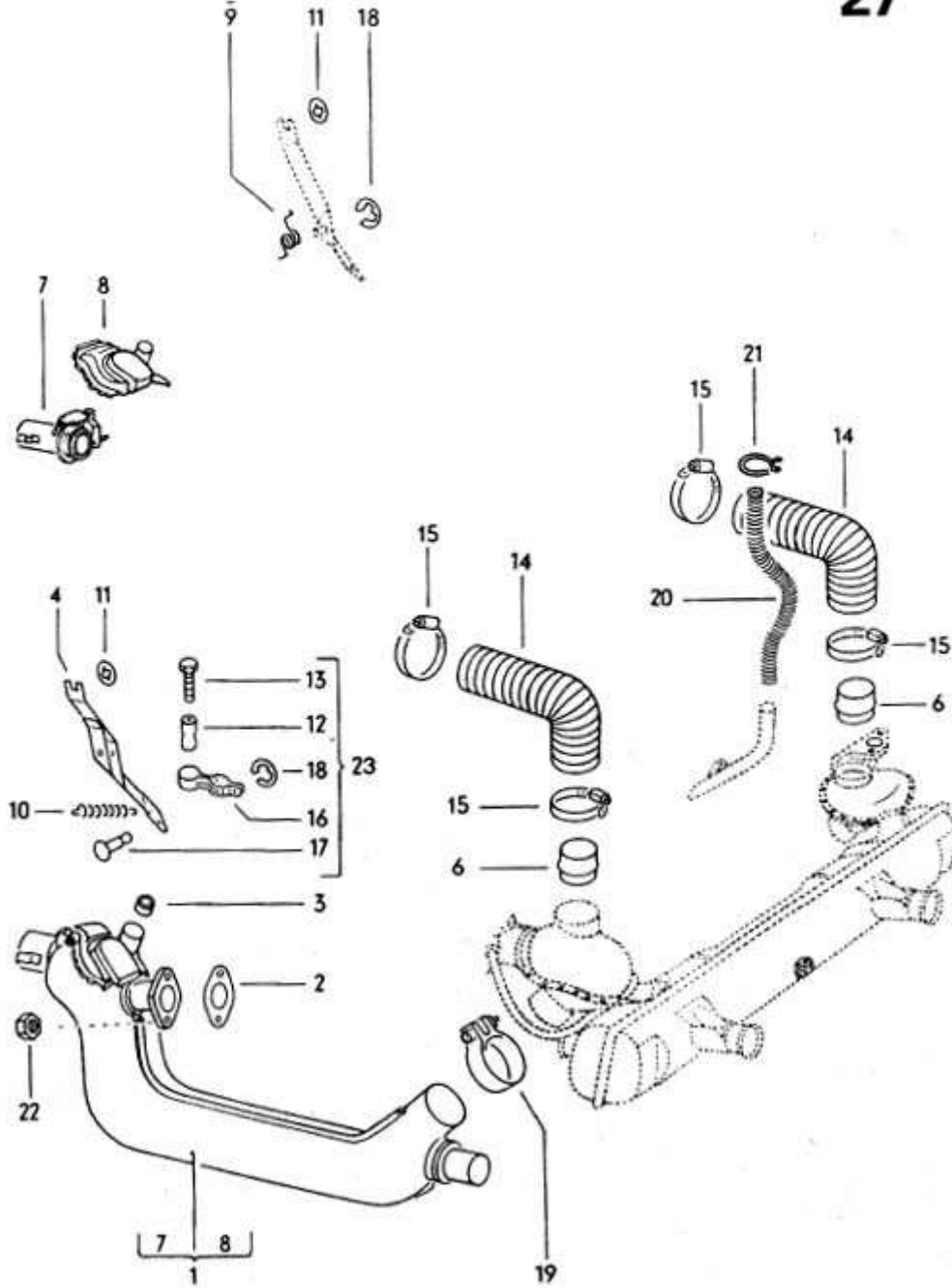

[27-10 Heater \(incl. StickShift\)-Isıtma Sistemi](#)

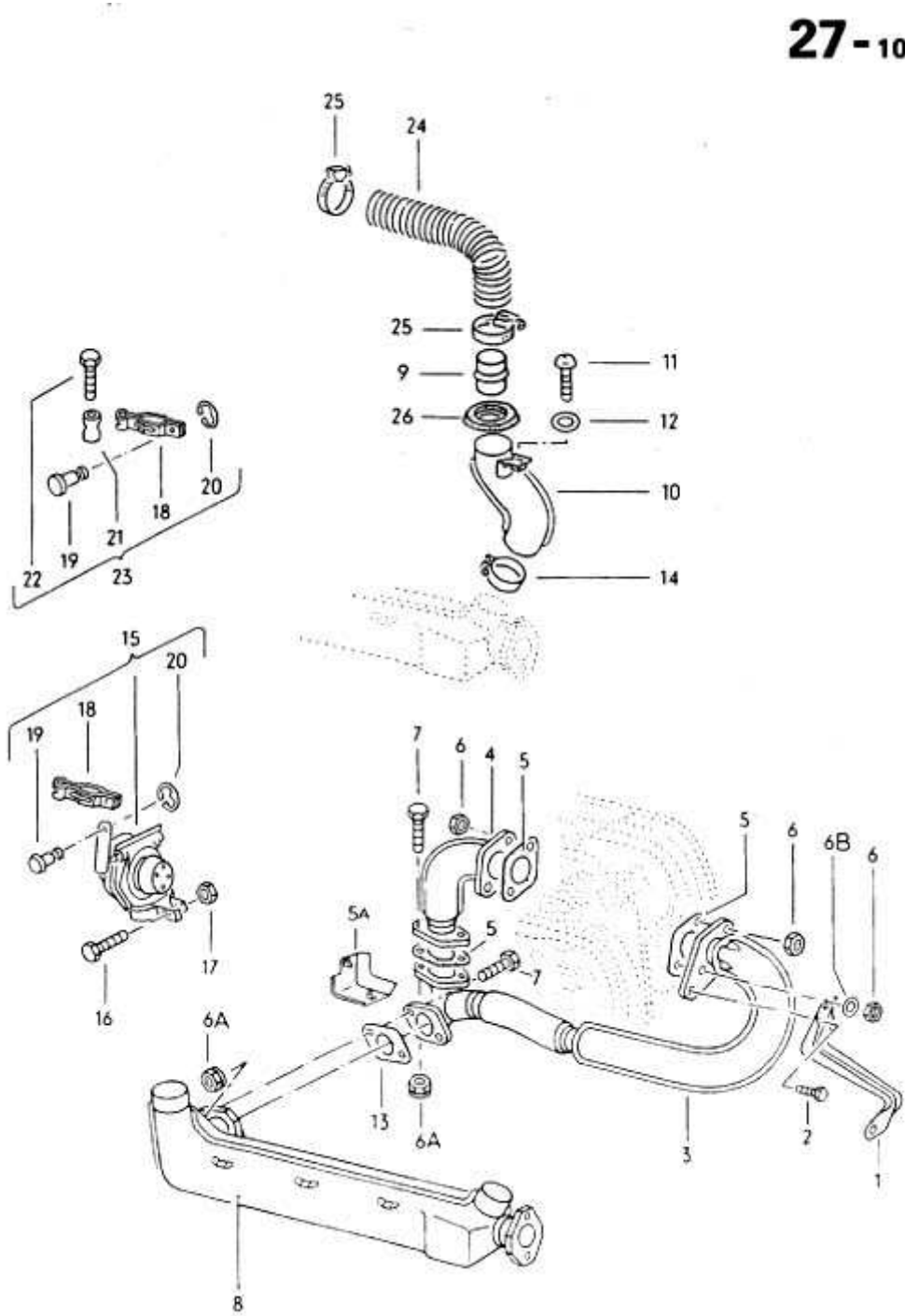

28 - Warm Air Vent- Hava Isıtma Deliği

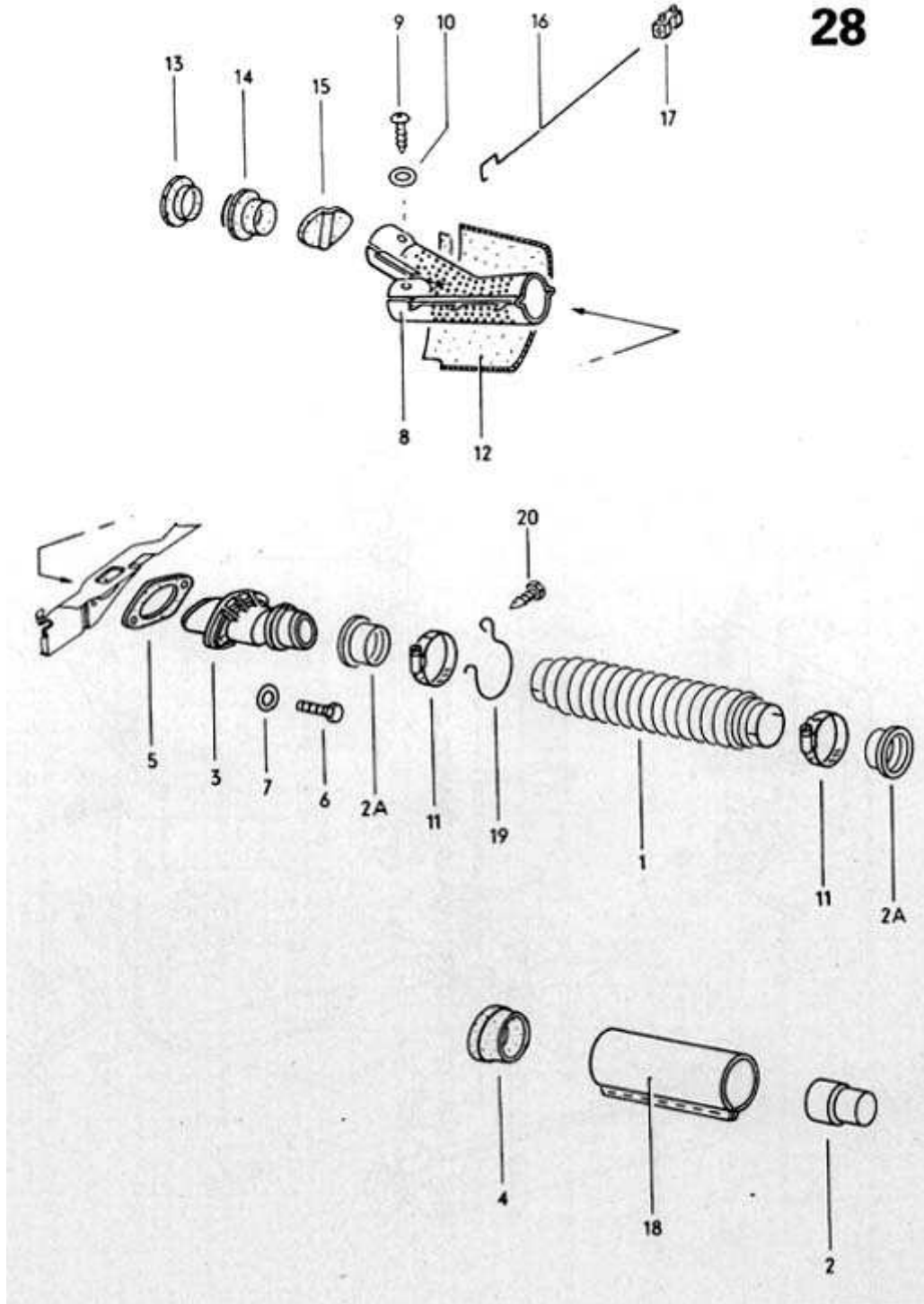

.29-10 Stationary Heater, Heater Channel (Type Eberspaecher)-Sabit ısıtıcı, Isıtma Kanalları

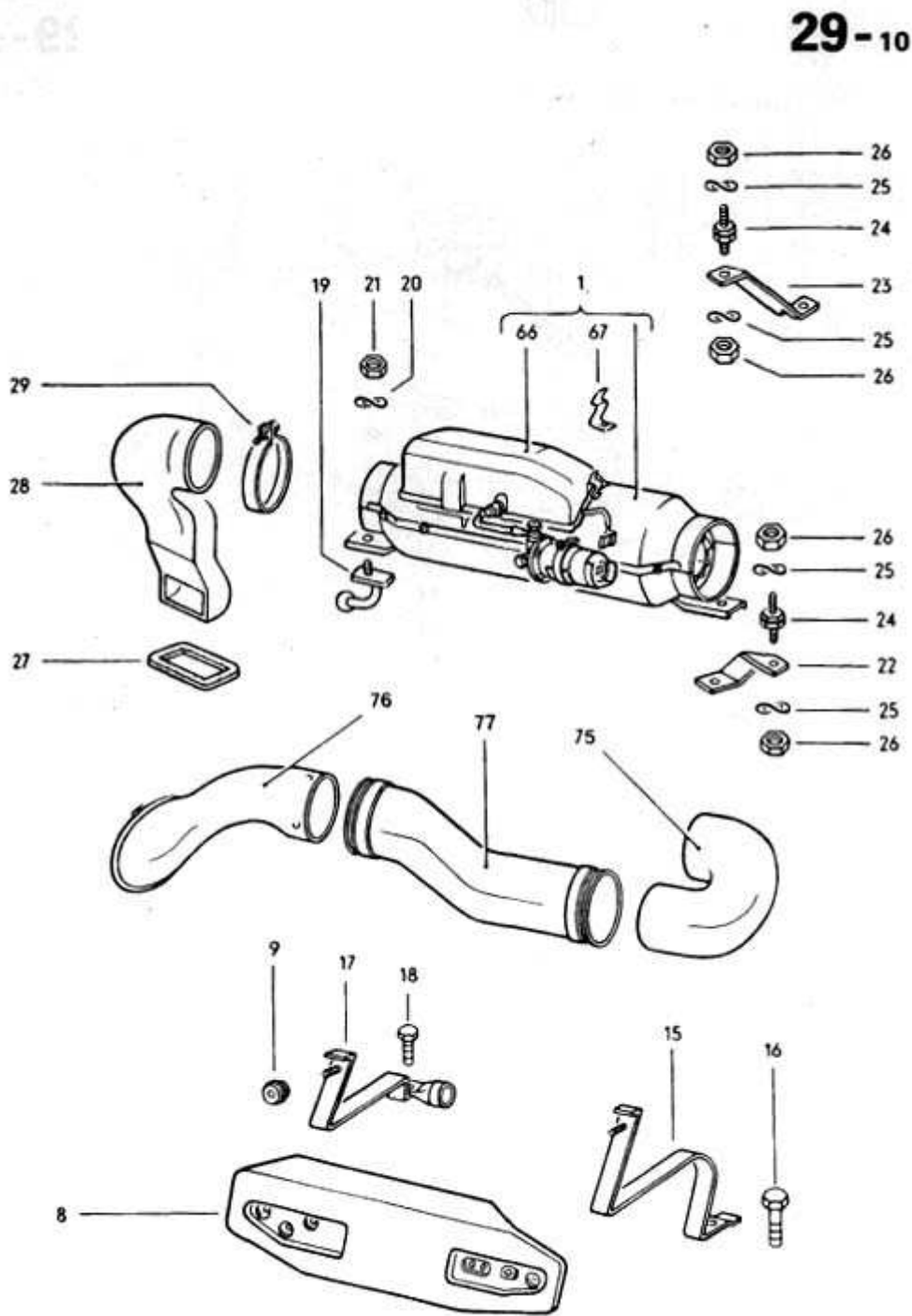

1302 / 1303 3 73

032 029100 08/70



29-20 Stationary Heater (Type Eberspaecher)- Sabit Isıtıcı

**29-20**

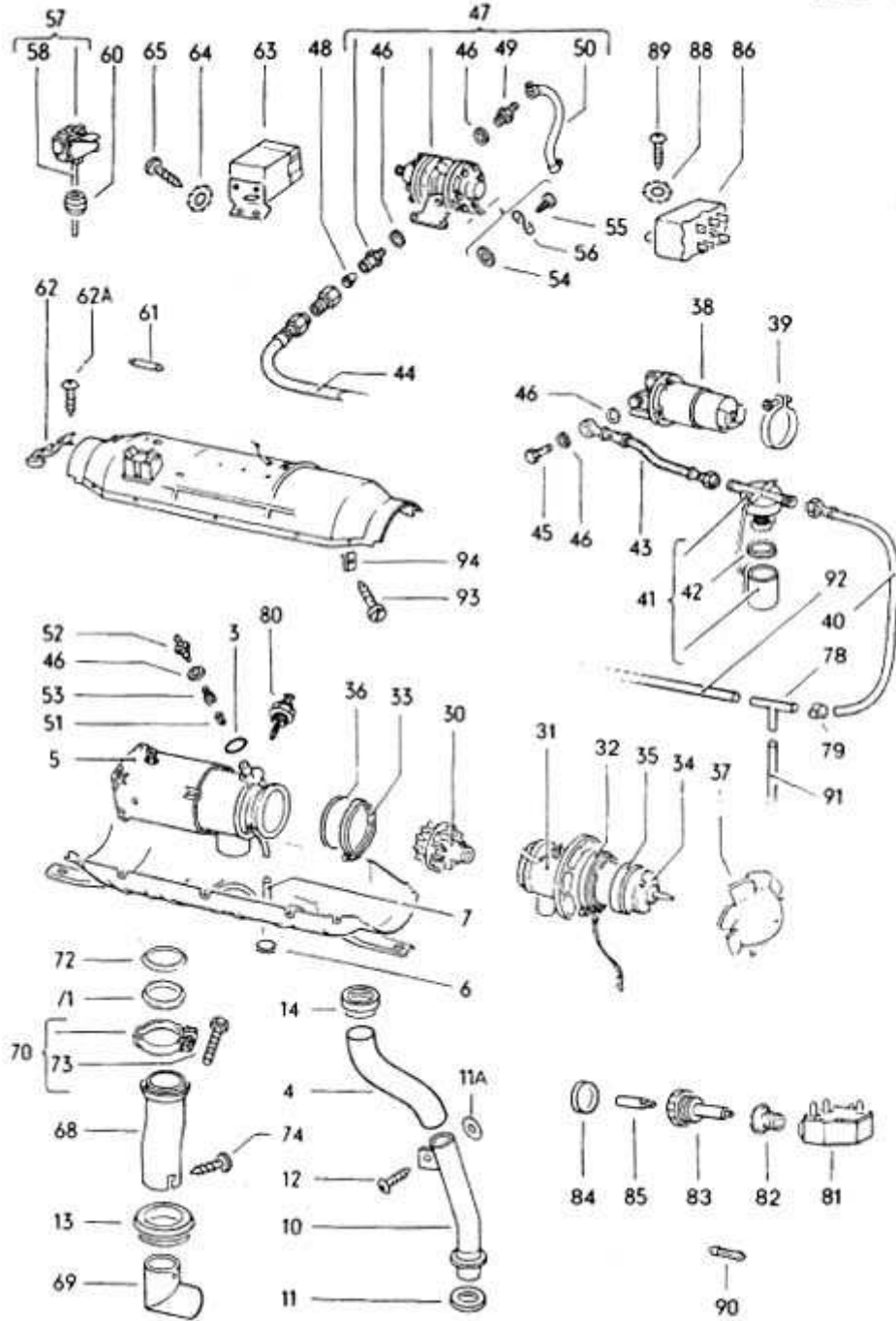

29-30 Stationary Heater, Heater Channel (Type Eberspaecher)-Sabit Isıtıcı,Isıtma Kanalları

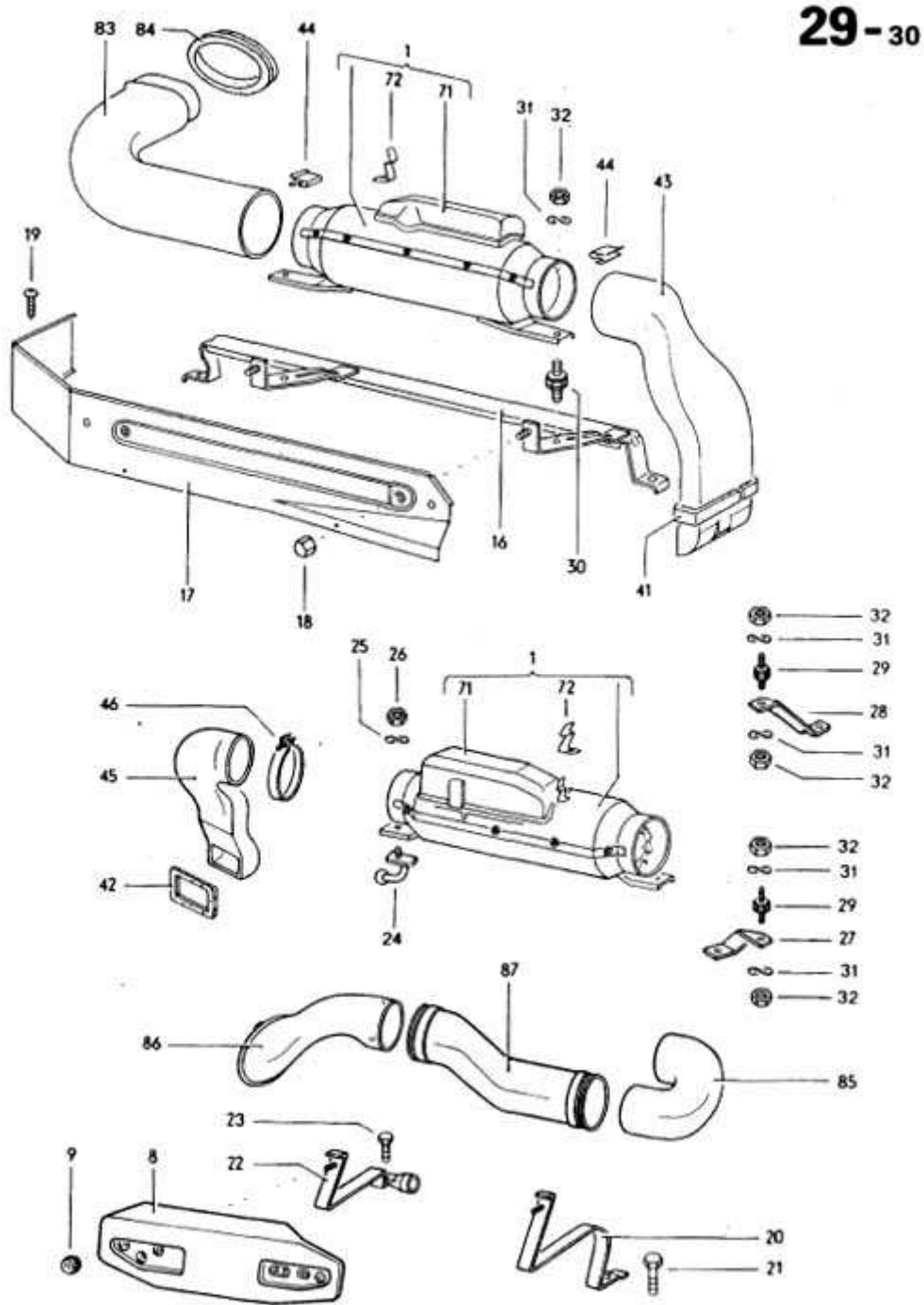

29-40 Stationary Heater (Type Eberspaecher)-Sabit Istıci

**29-40**

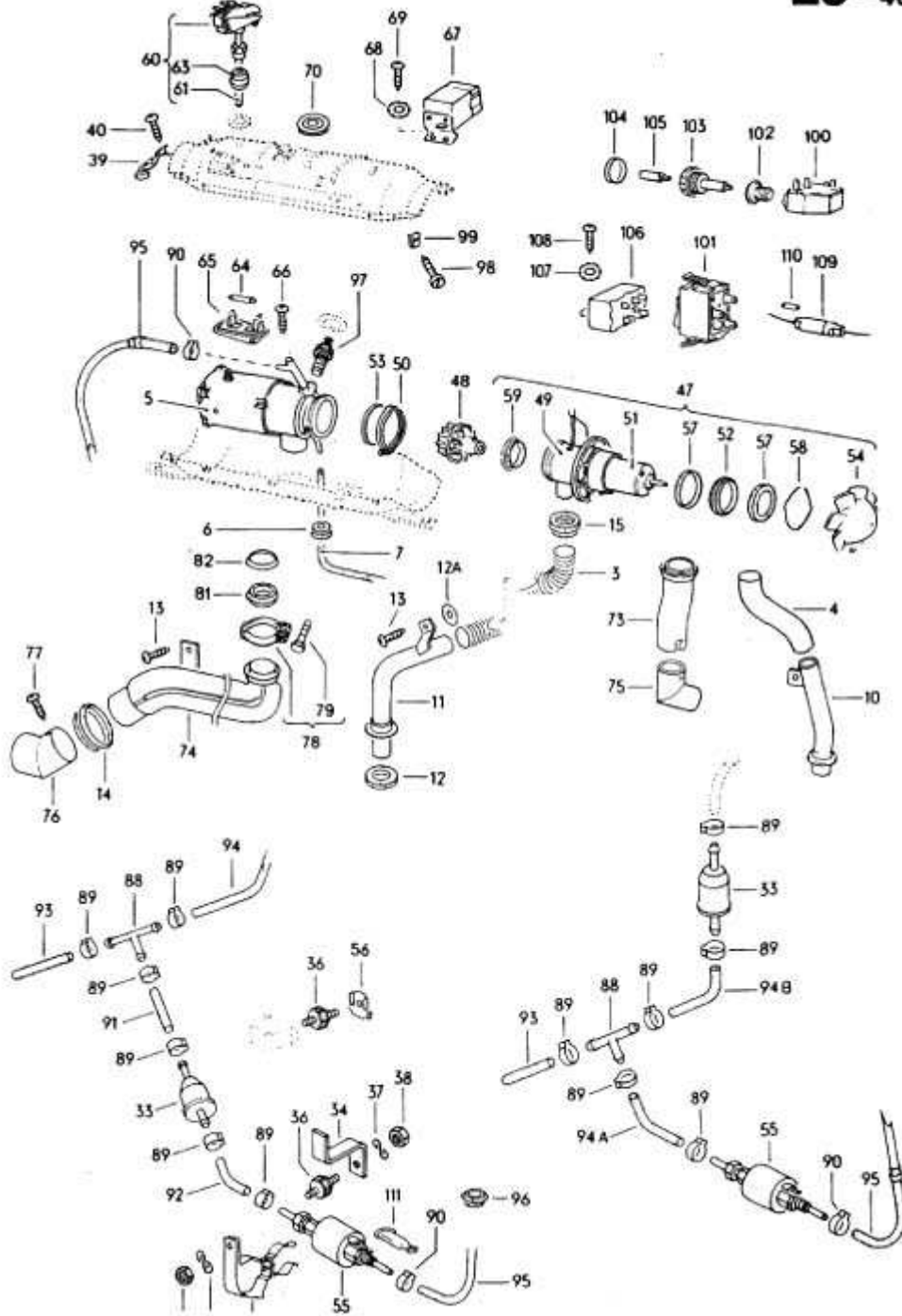

## Main Group 3:

## Transmission- Vites

## 30 - Transmission Case-Transmisyon Koruma

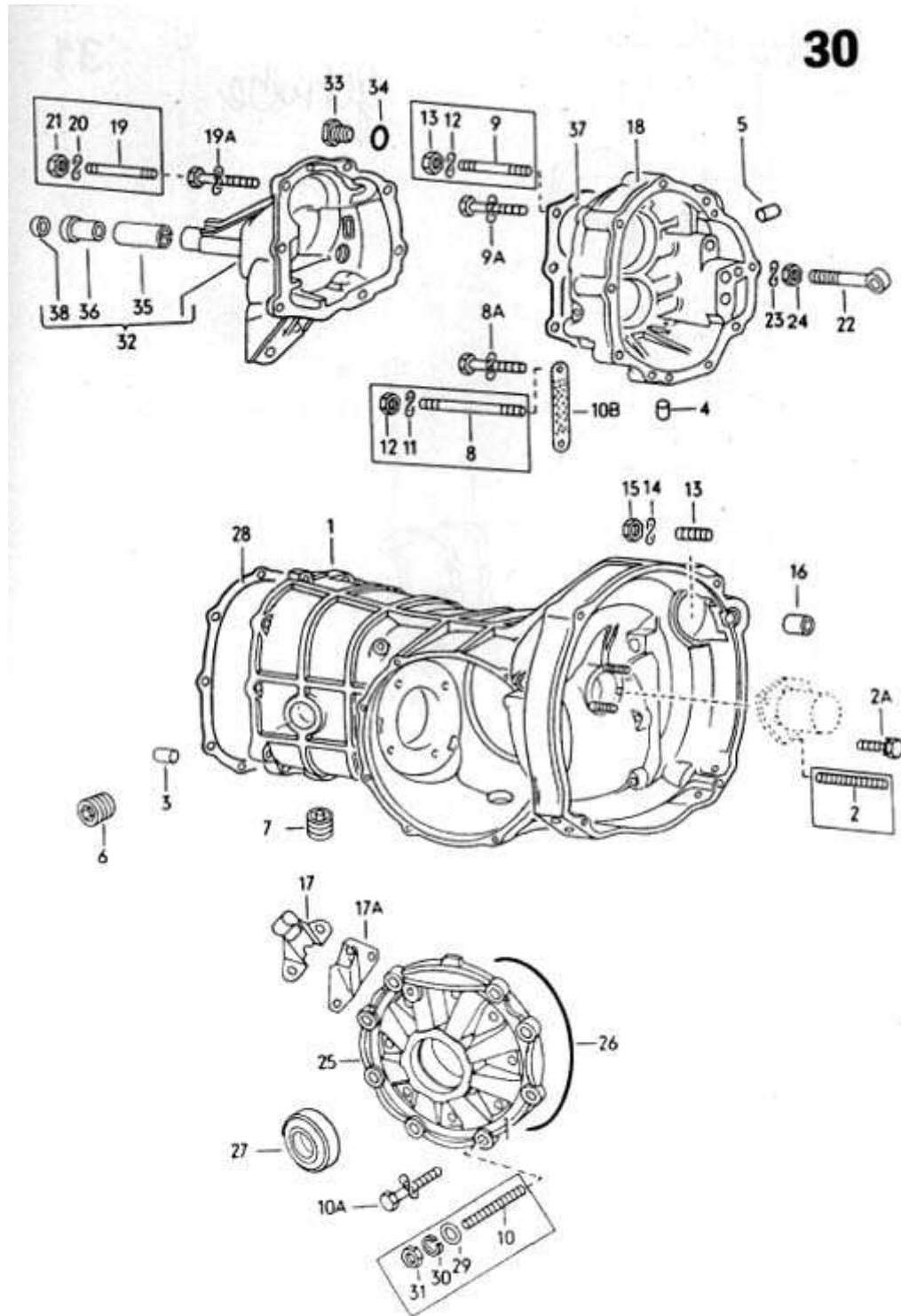

032 030000 08/70

31 - Transmission Case for Automatic StickShift-Otomatik Vites İçin Transmisyon Kabı

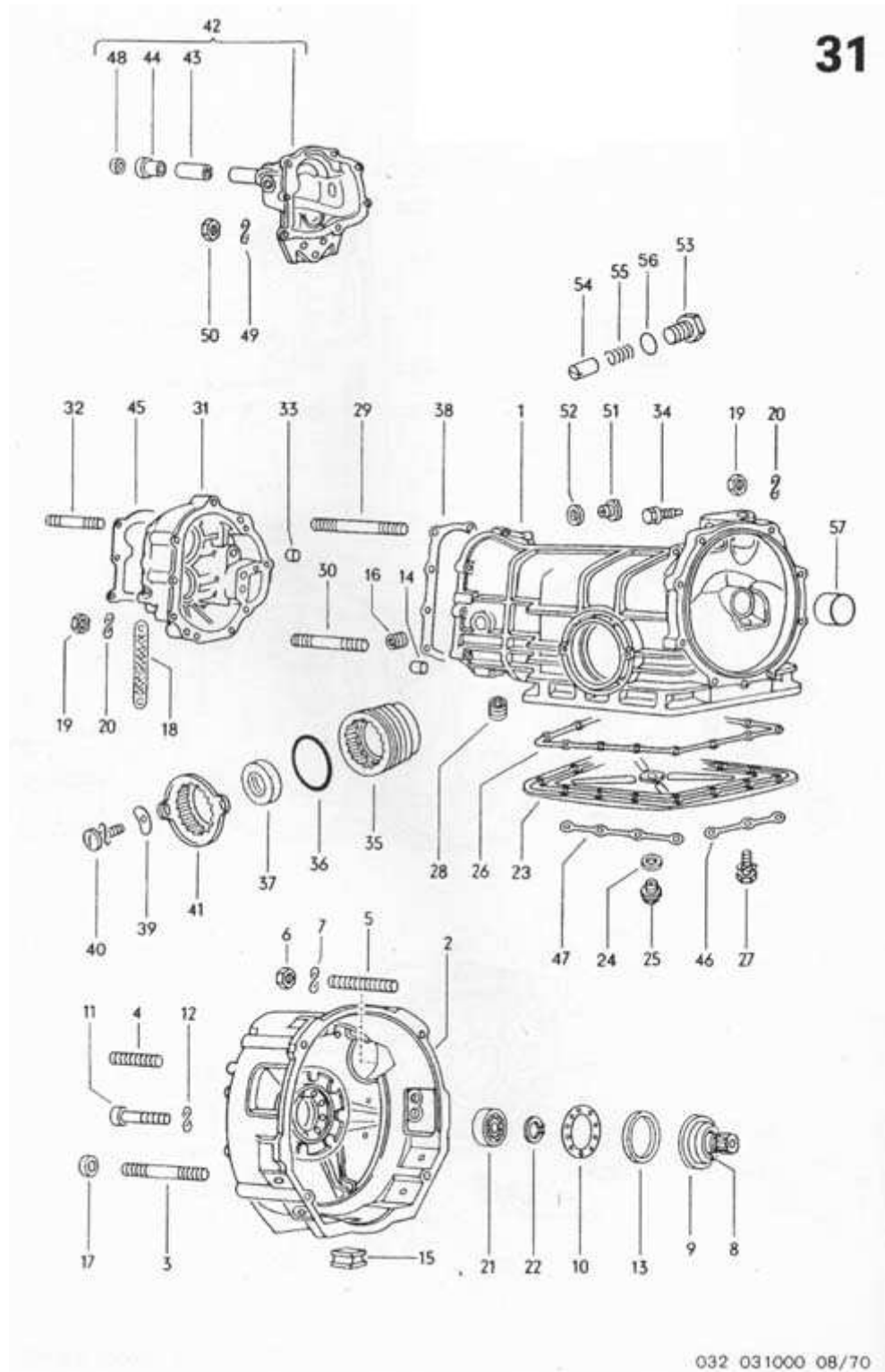



32 - Transmission Securing Parts-Transmisyon Tahvil Parçaları

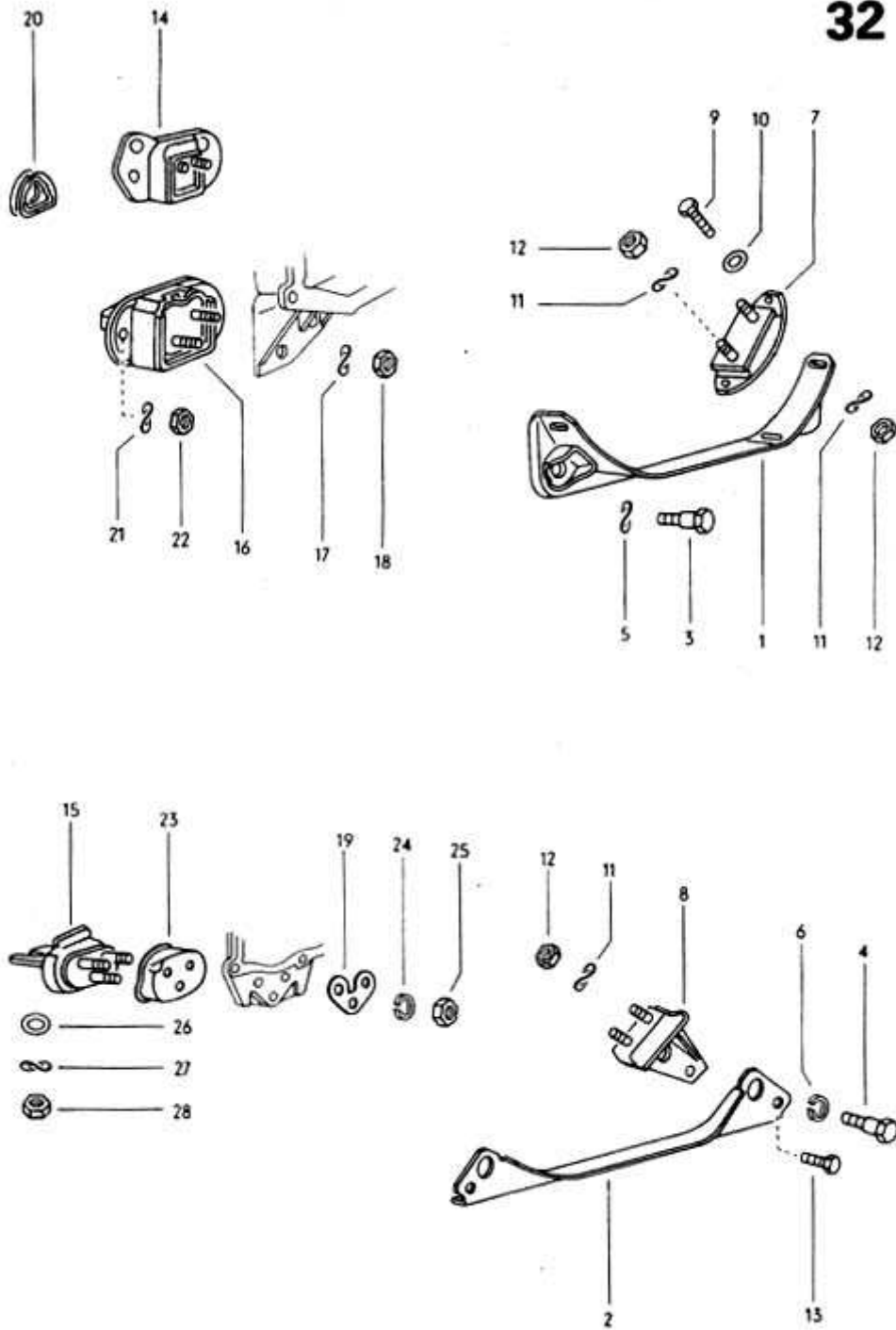



[33 - Gears and Shafts-Vites Dişlileri ve Mili](#)

**33**

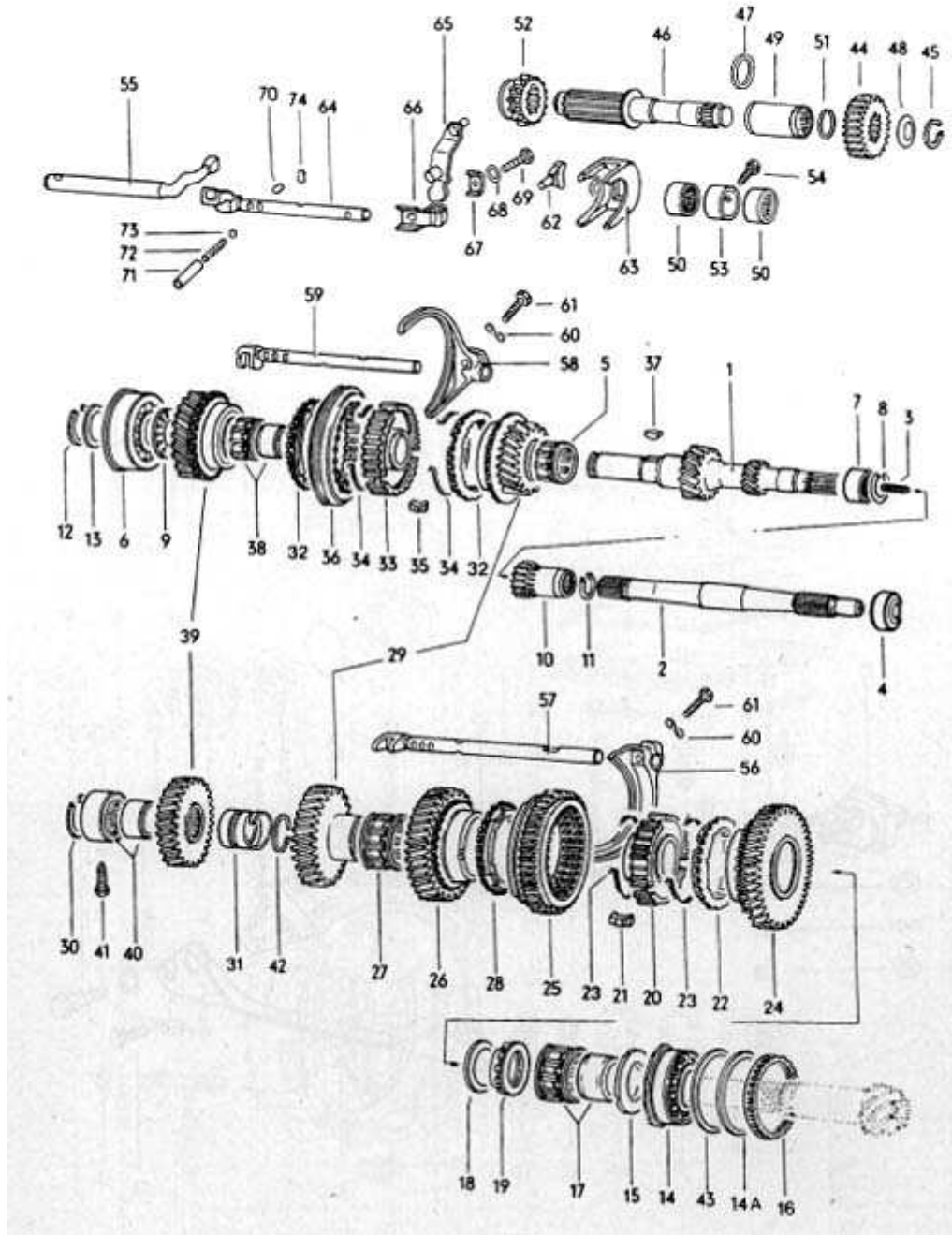

34 - Gears and Shafts, Converter (StickShift)-Vites Dişlileri ve Dönüştürücü

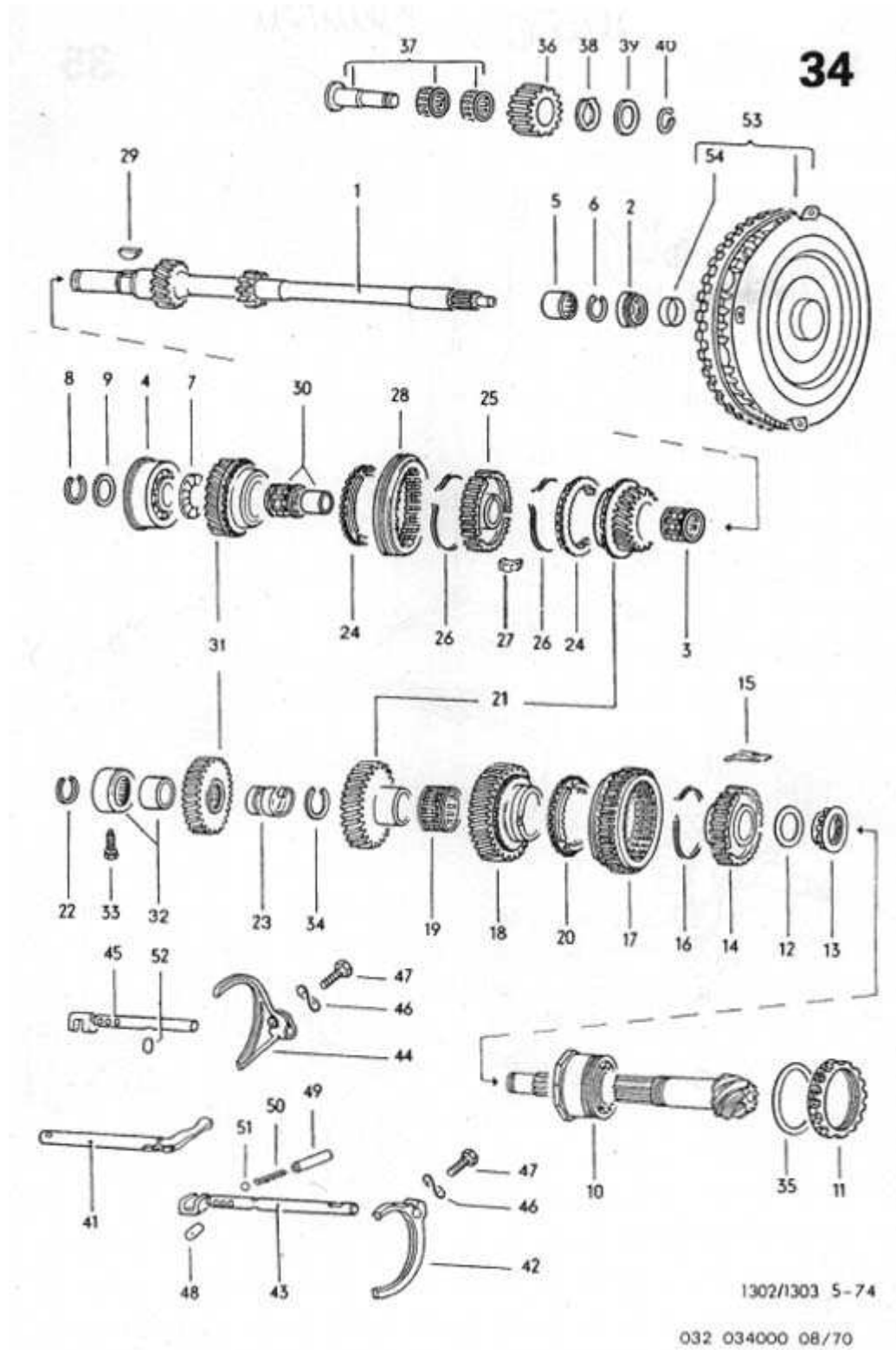

Main Group 4:

Front Axle, Steering-Ön Aks,  
Yönlendirme

[35 - Track Control Arm, Brake Drum, Brake Disc- Tekerlek Aralığı Kontrol Kolu, Fren kampanası, Fren Diski](#)

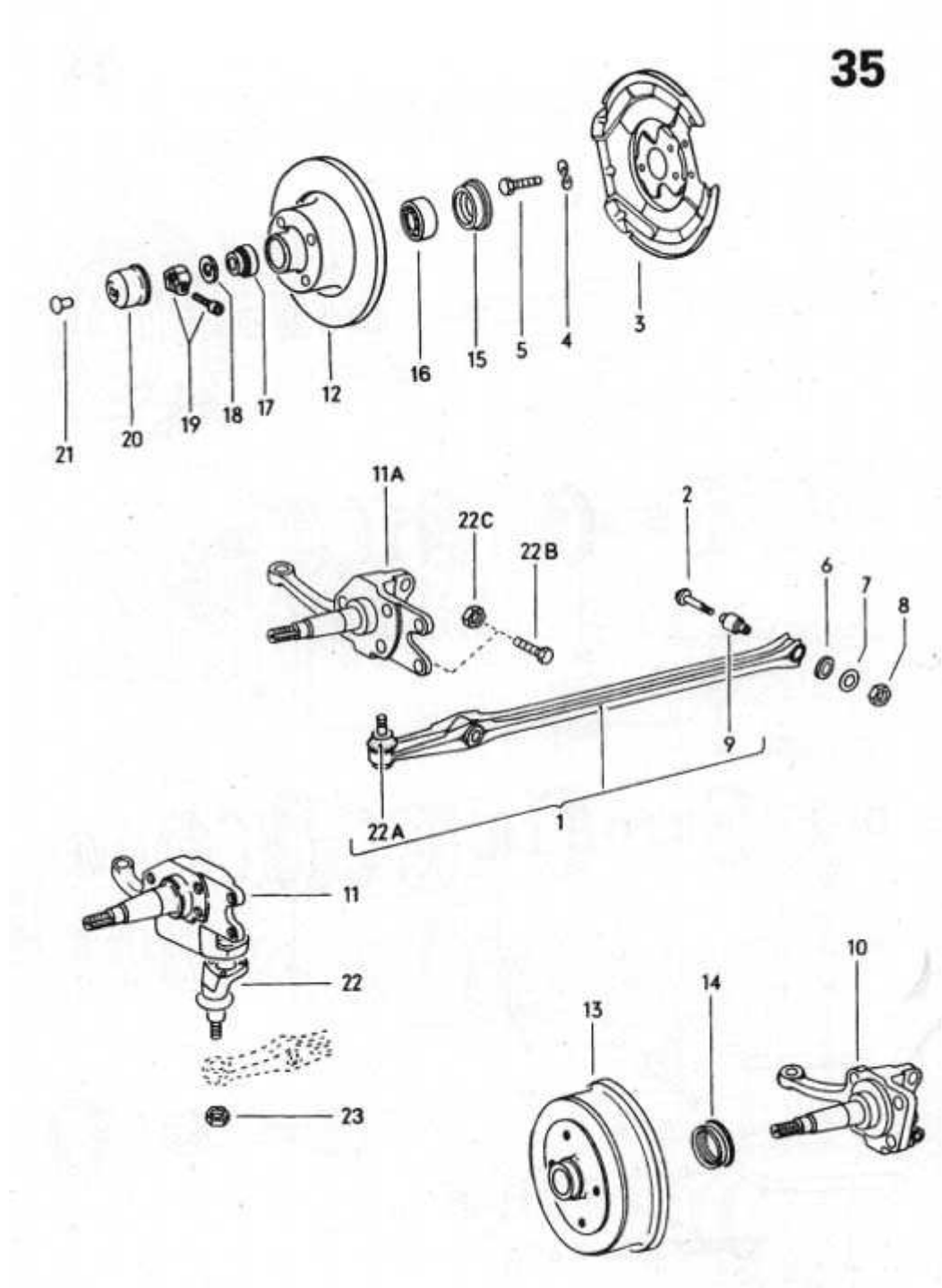

[36 - Suspension, Shock Absorber-Süspansiyon.Amrtisör](#)

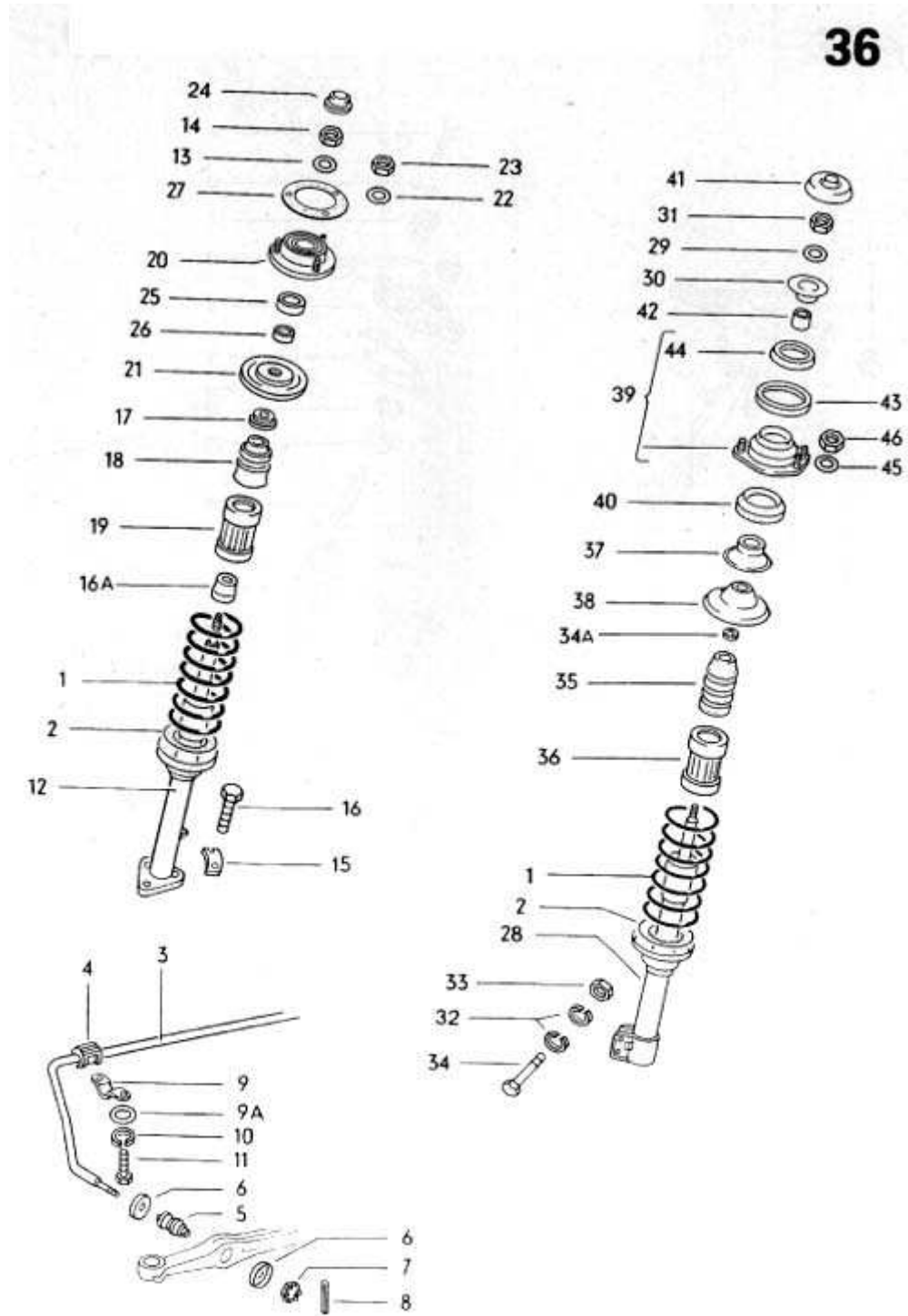

37 - Steering Gear, Drive Shaft-Direksiyon Dişlisi, Direksiyon Mili

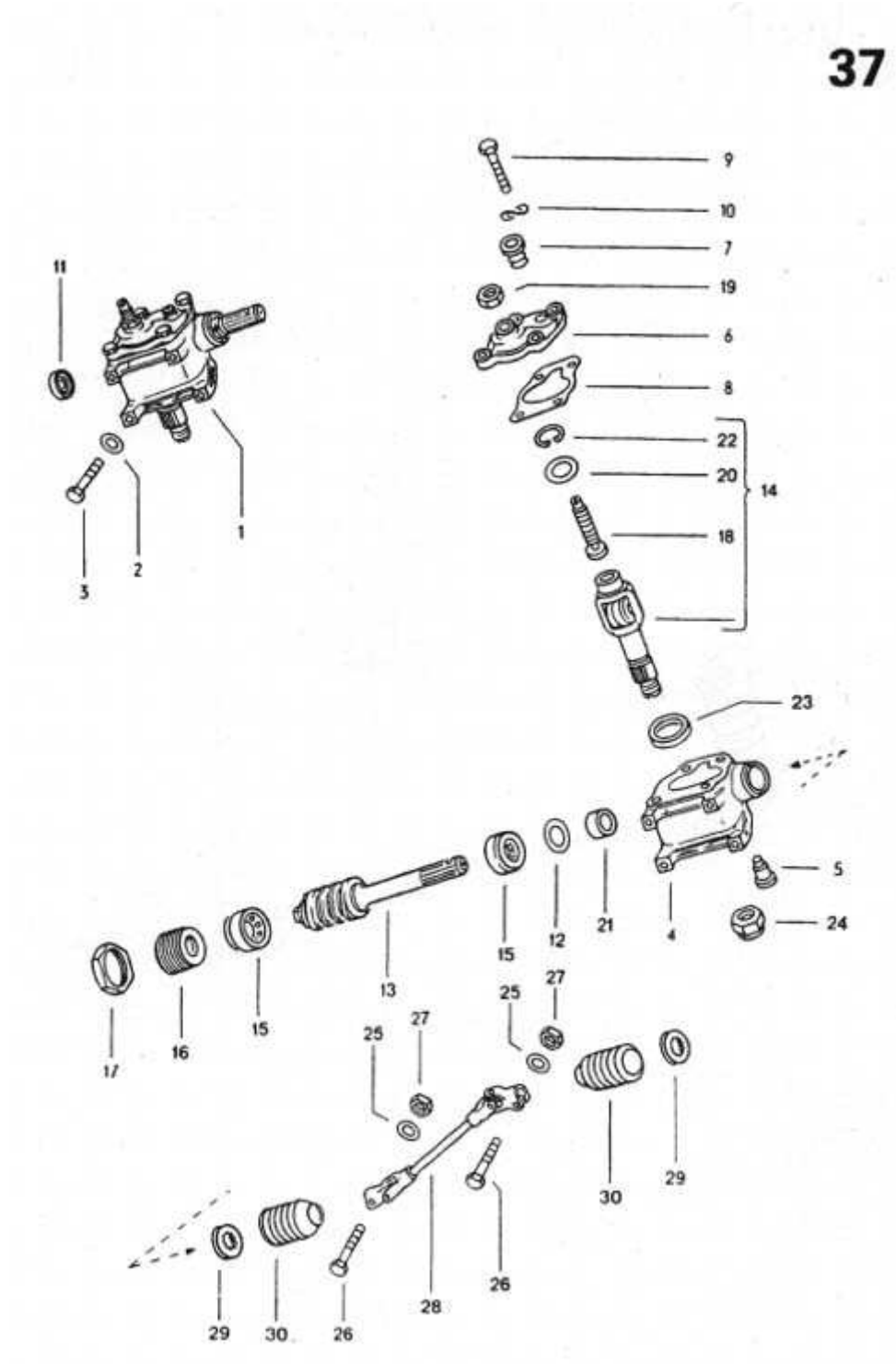



38 - Steering Gear, Drive Shaft-Direksiyon,Direksiyon Mili

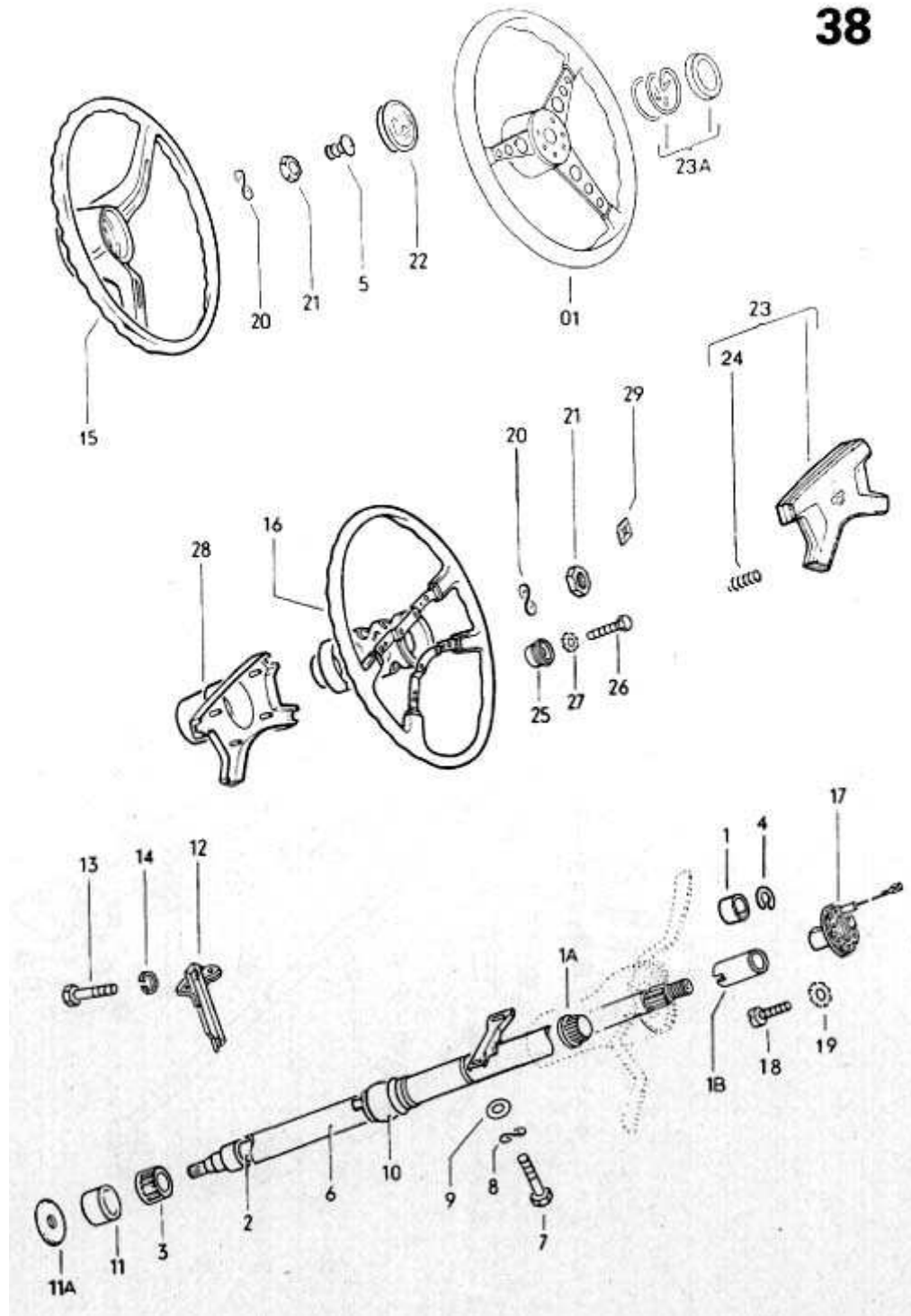



39 - Tie Rod, Steering Idler Arm, Steering Damper-Bağlantı Rotu, Ara Çark Kolu, Direksiyon Amortisörü

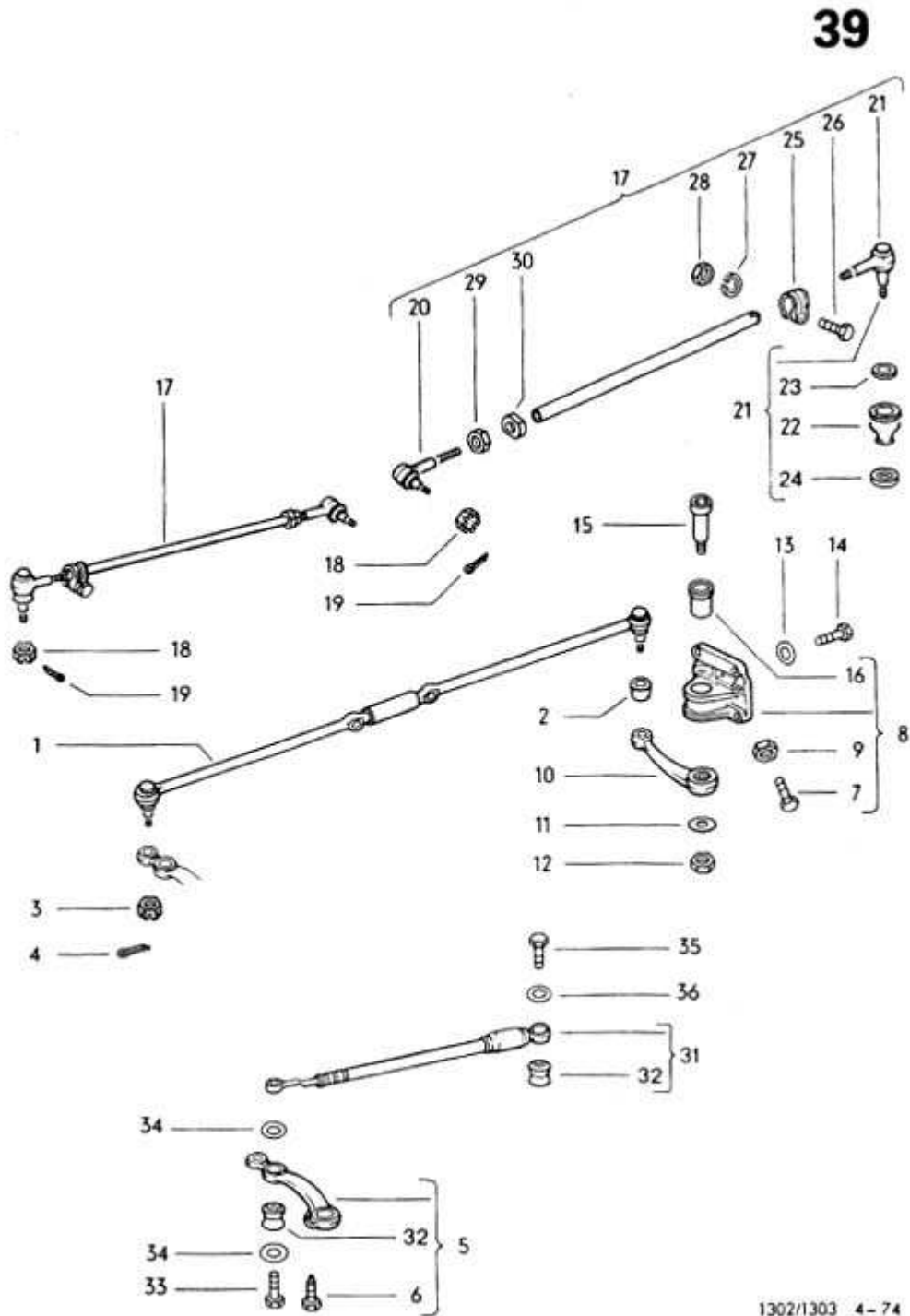

Main Group 5:

Rear Axle-Arka Aks

[40 - Double Joint Axle-Çift Mafsallı Aks](#)

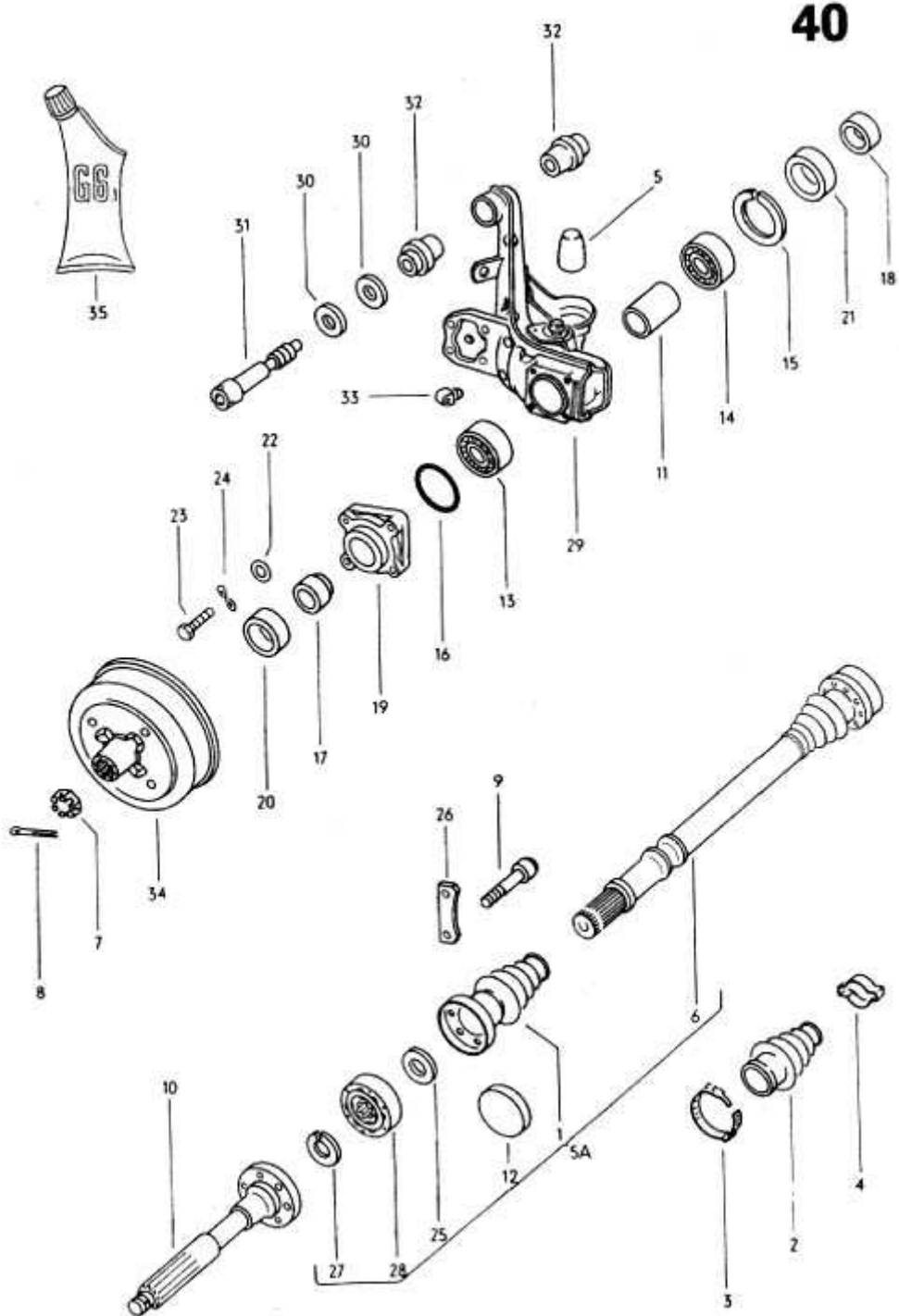

[41 - Suspension Shock Absorber-Süspansiyon, Amartisör](#)

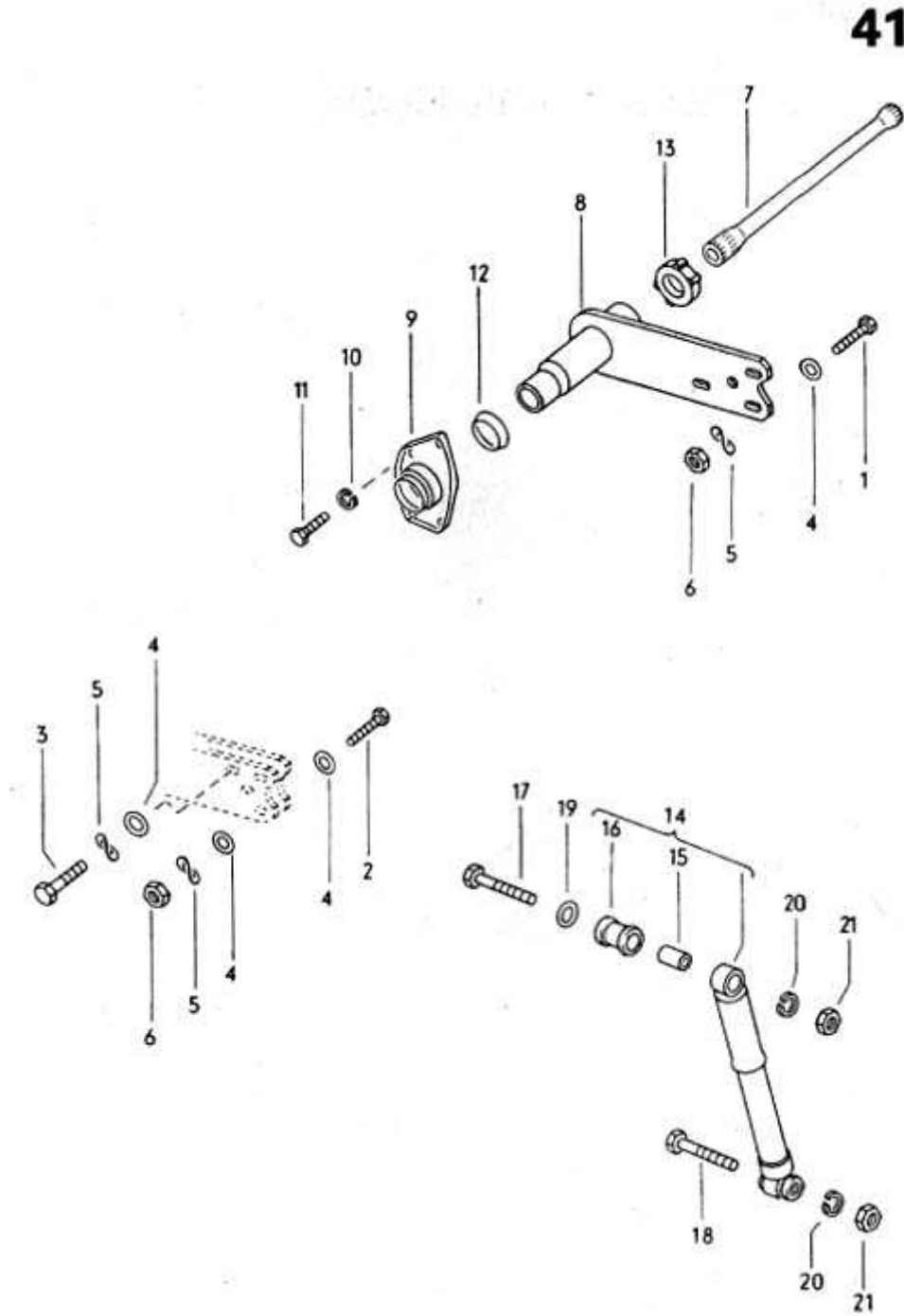

[42 – Differential-Defransiyel](#)

42

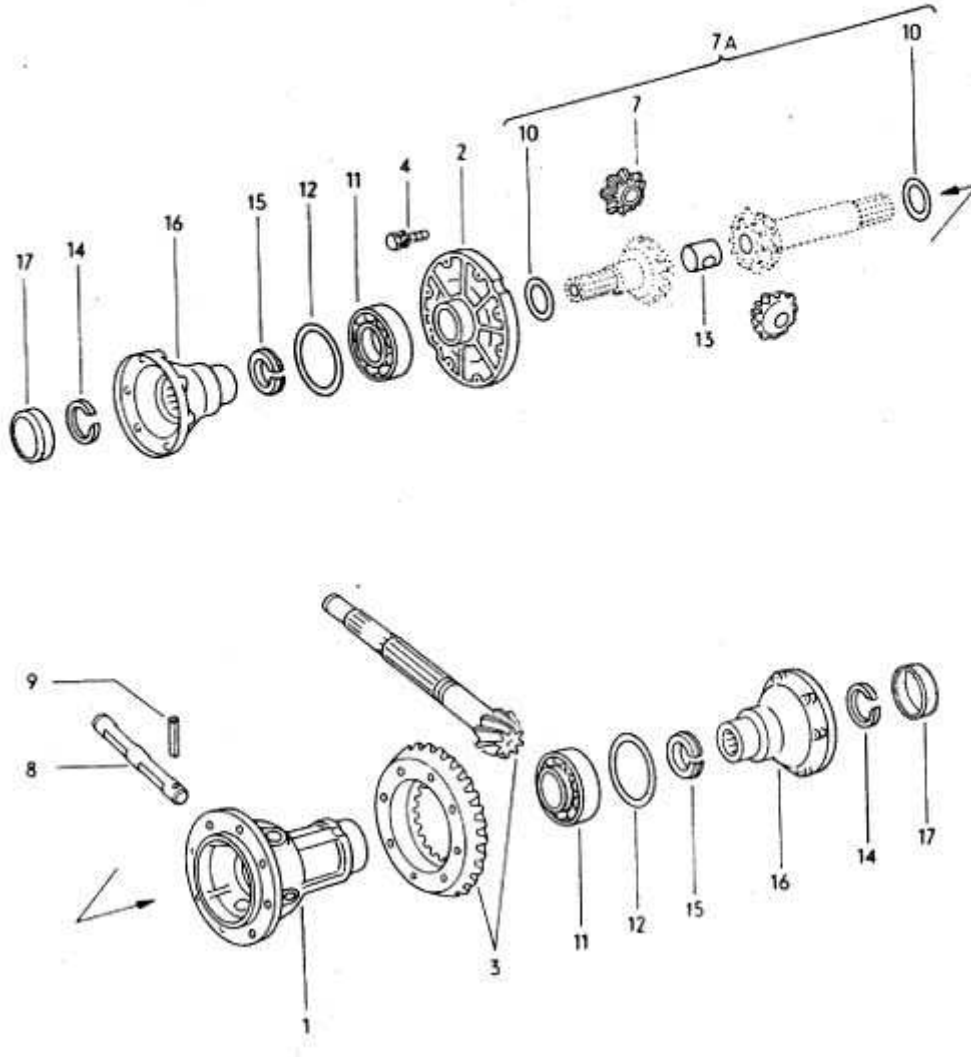

[43 - Limited Slip Differential-Kilitli Defrasiyel](#)

43

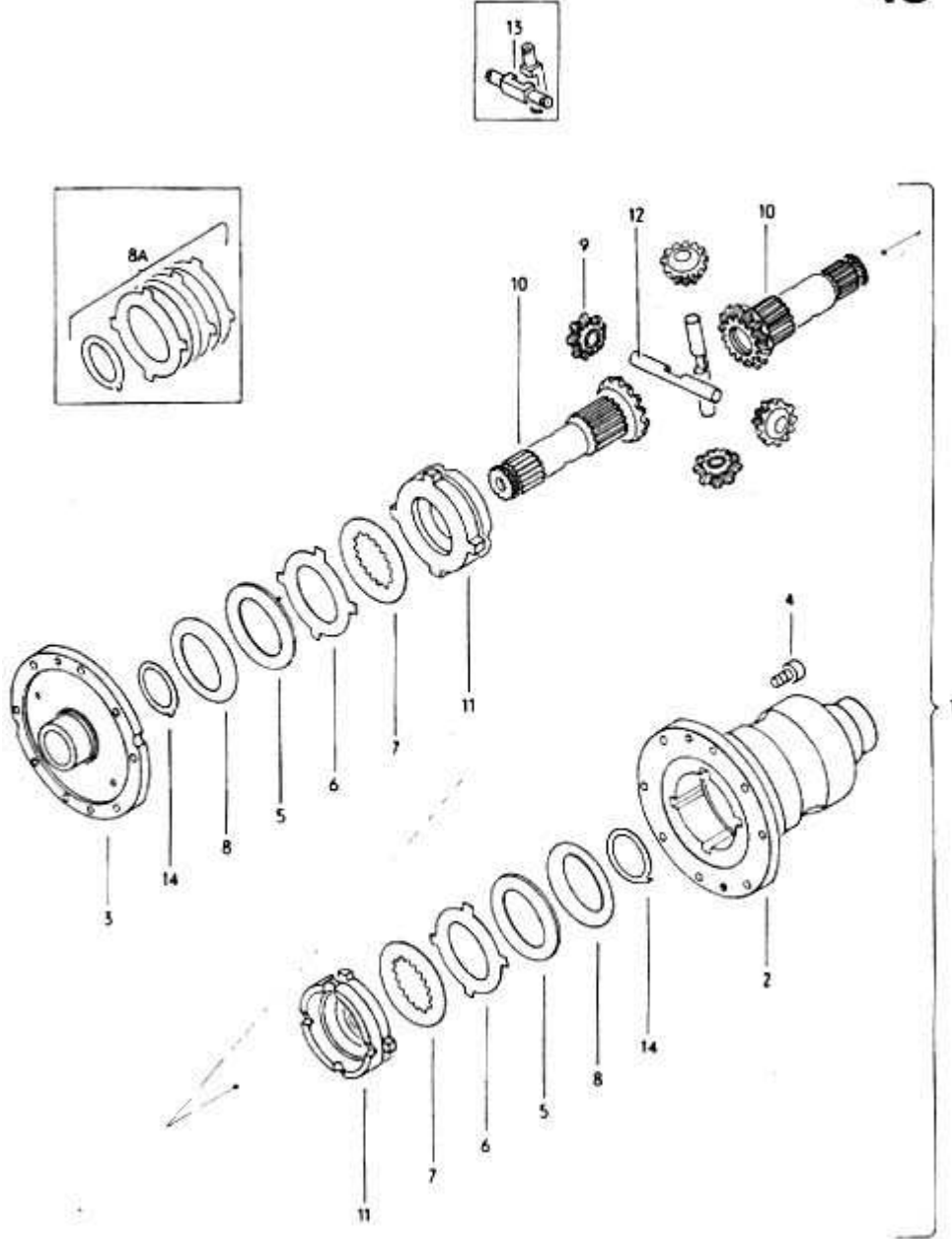

Main Group 6:

Road Wheels, Brakes-

Tekerlekler ve Frenler

44 - Wheel Discs and Wheel Caps-Jantlar,Kapaklar ve Bijonlar

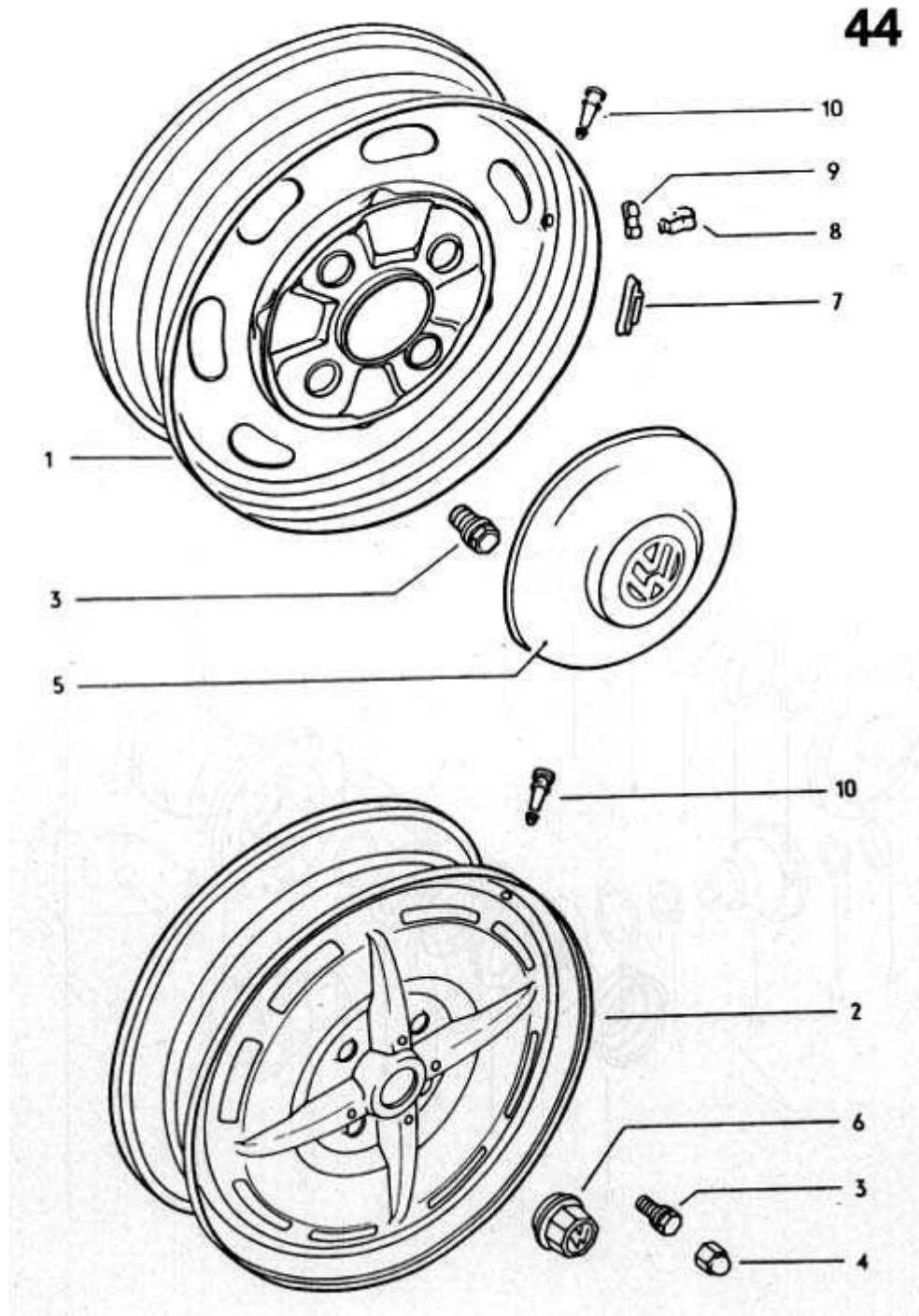



45 - Front: Back Plate Brake Shoe with Lining-Ön: Fren Kampanası

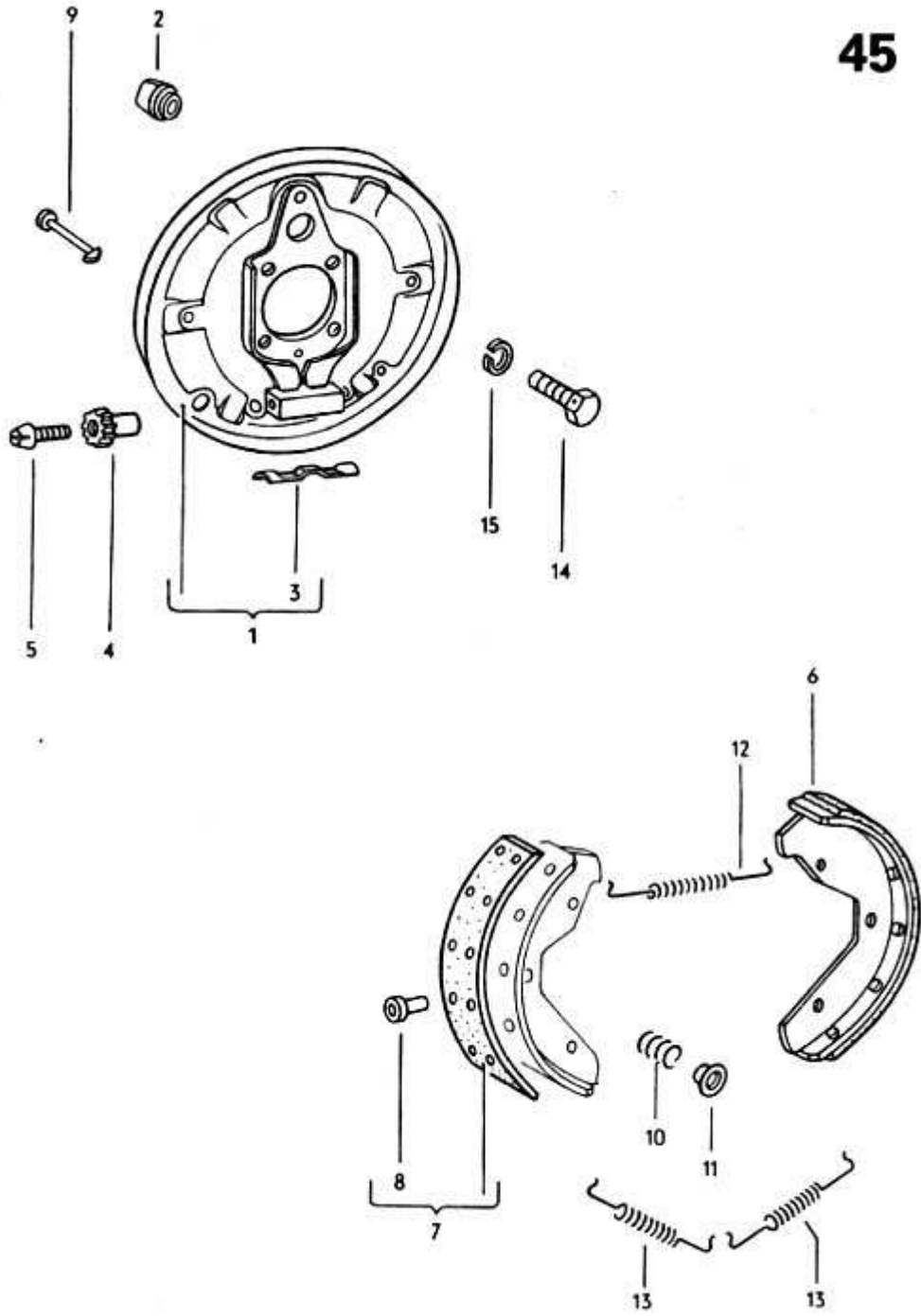

46 - Rear: Back Plate Brake Shoe with Lining-Arka:Fren Kampanası

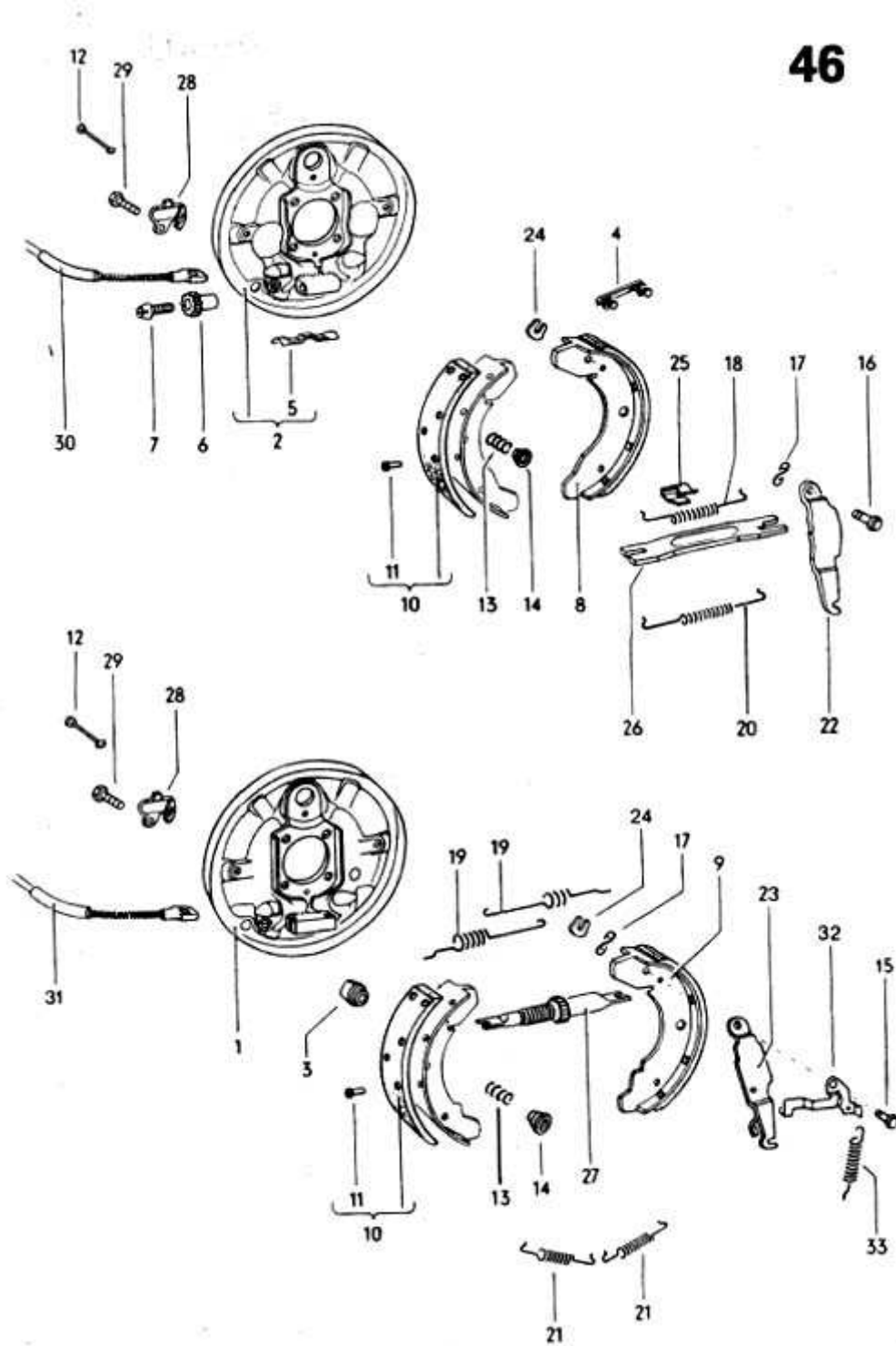

[47 - Brake Master Cylinder-Ana Fren Beyni](#)

**47**

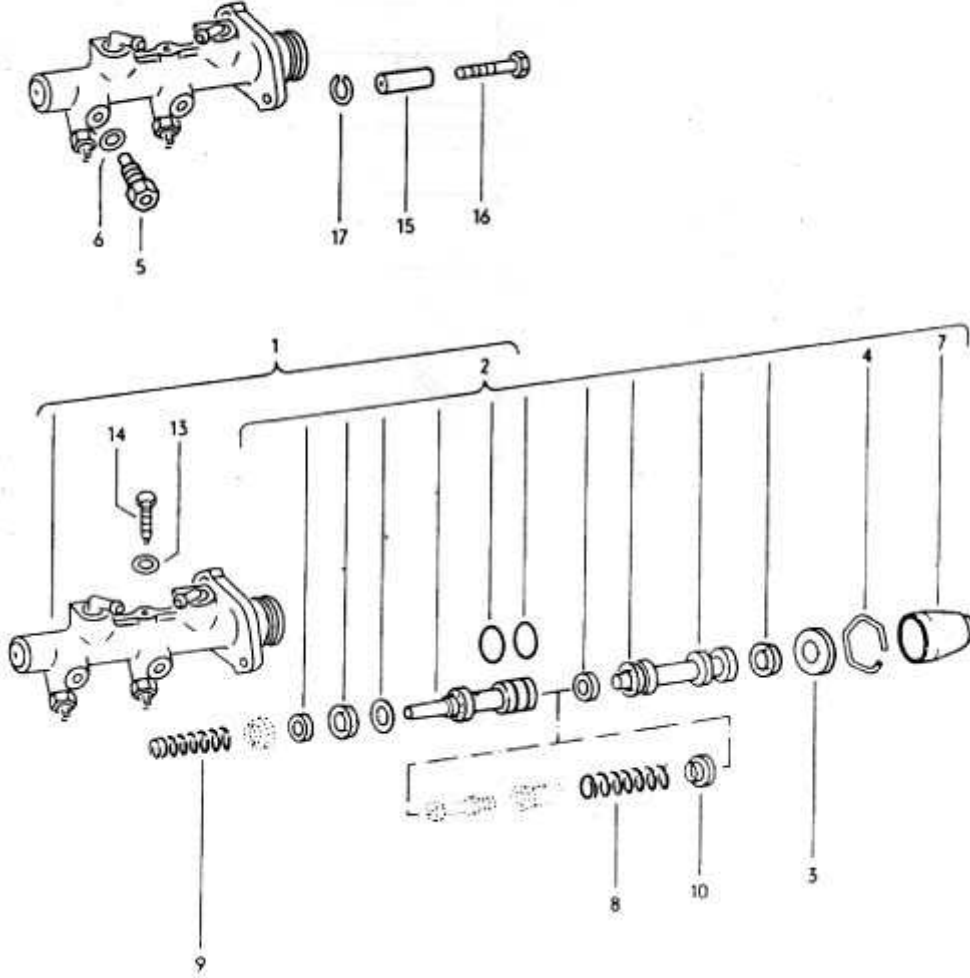

48 - Wheel Brake Cylinder-Tekerlek Fren Kasnağı

48

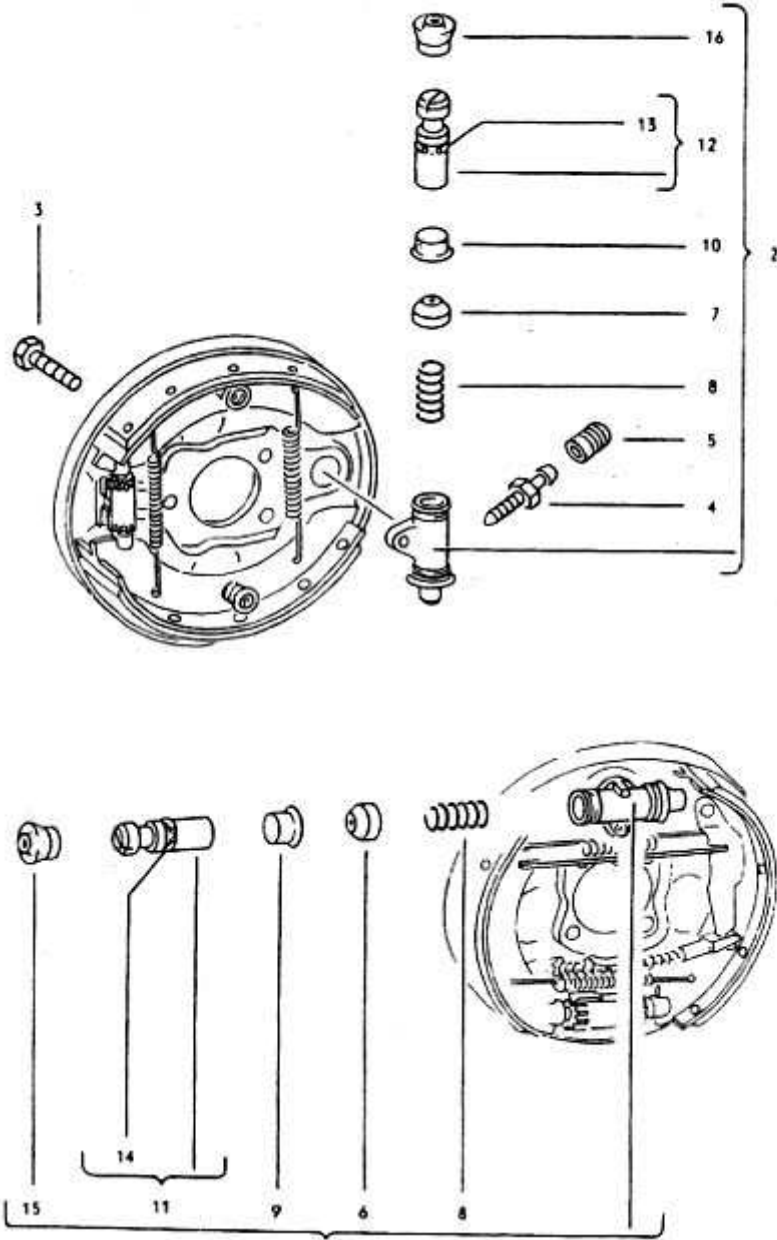

[49 - Reservoir Wiring Brake Master Cylinder-Fren Hidrolik Tankı](#)

**49**

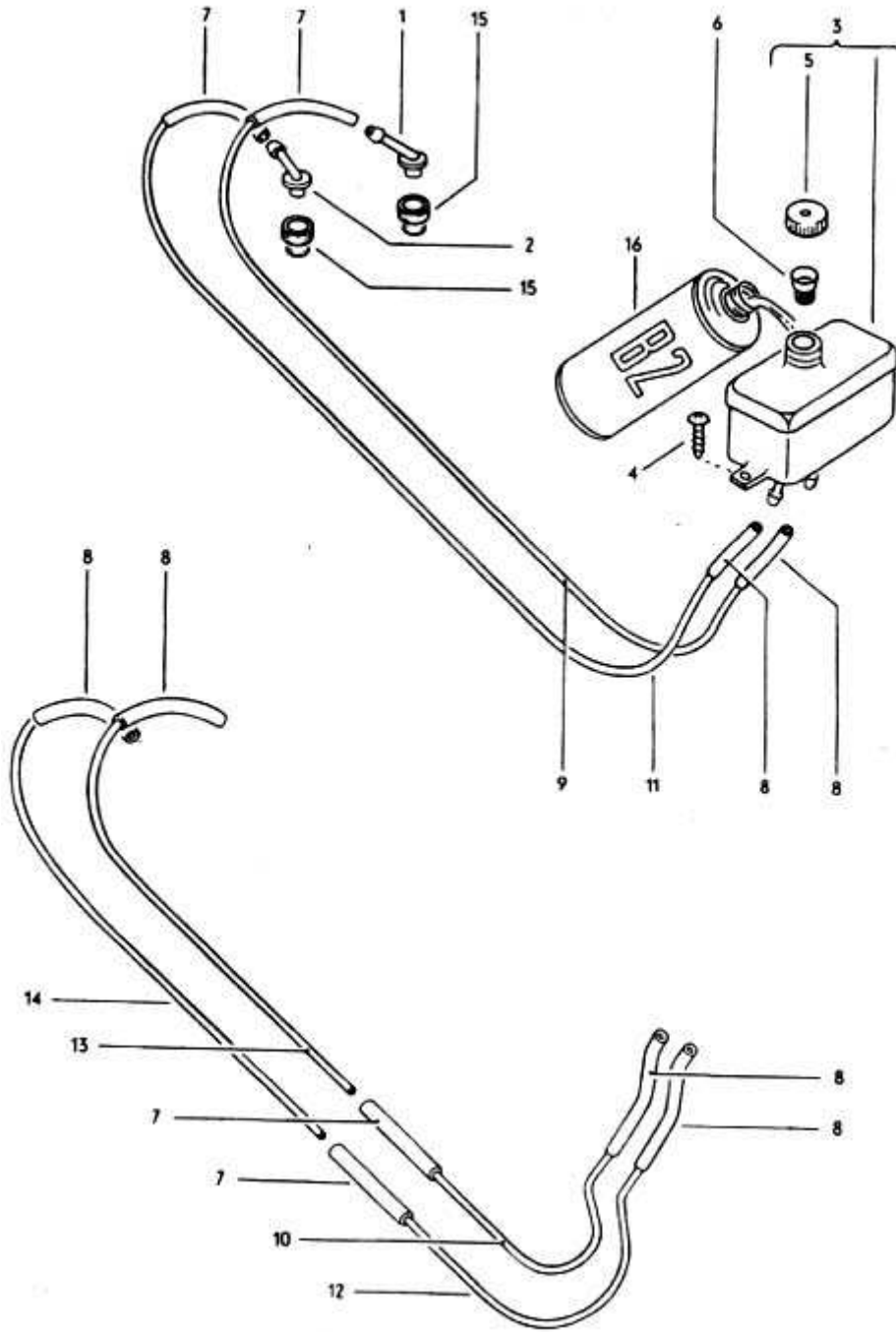

50 - Front: Brake Line, Brake Hose-Ön Fren Hattı,Fren Hortumu

50

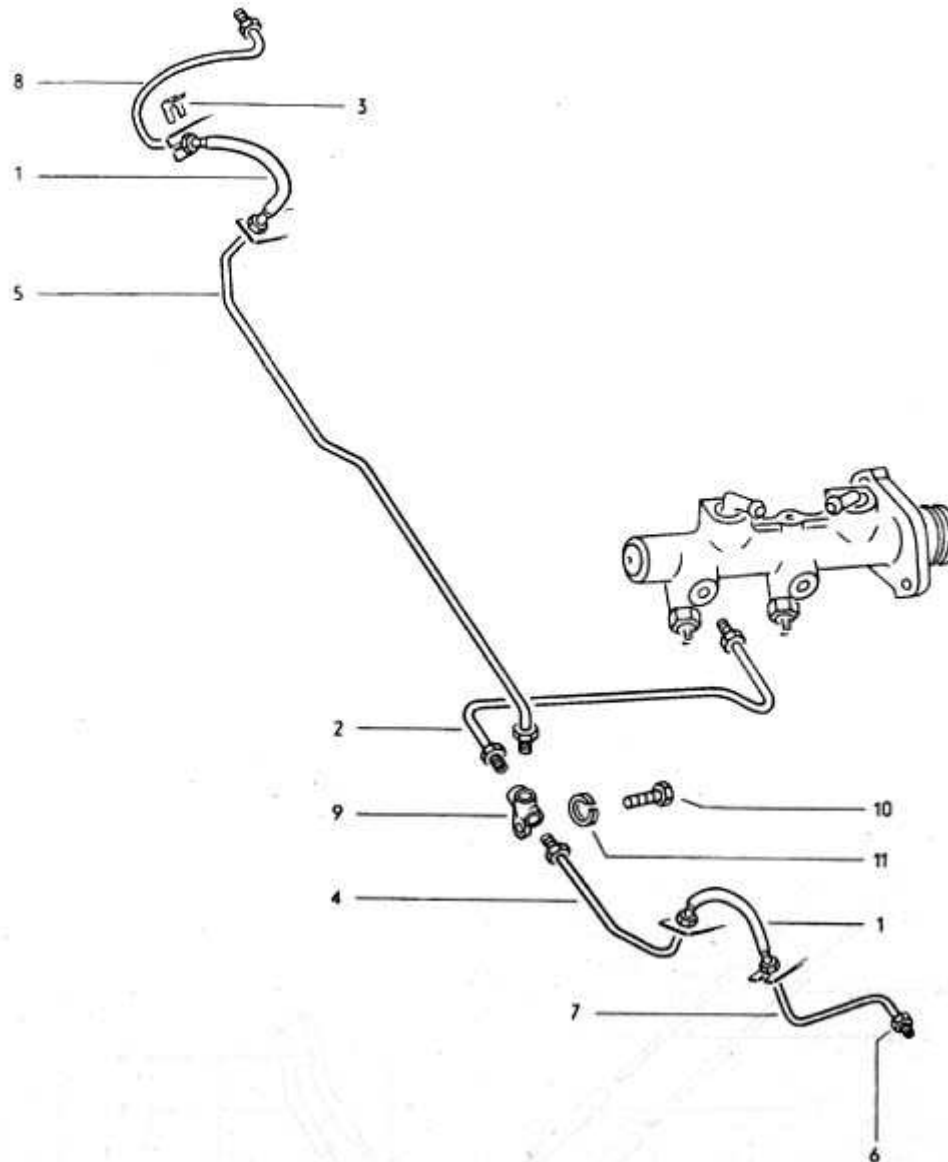



[51 - Rear: Brake Line, Brake Hose-Arka Fren Hattı,Fren Hortumu](#)

**51**

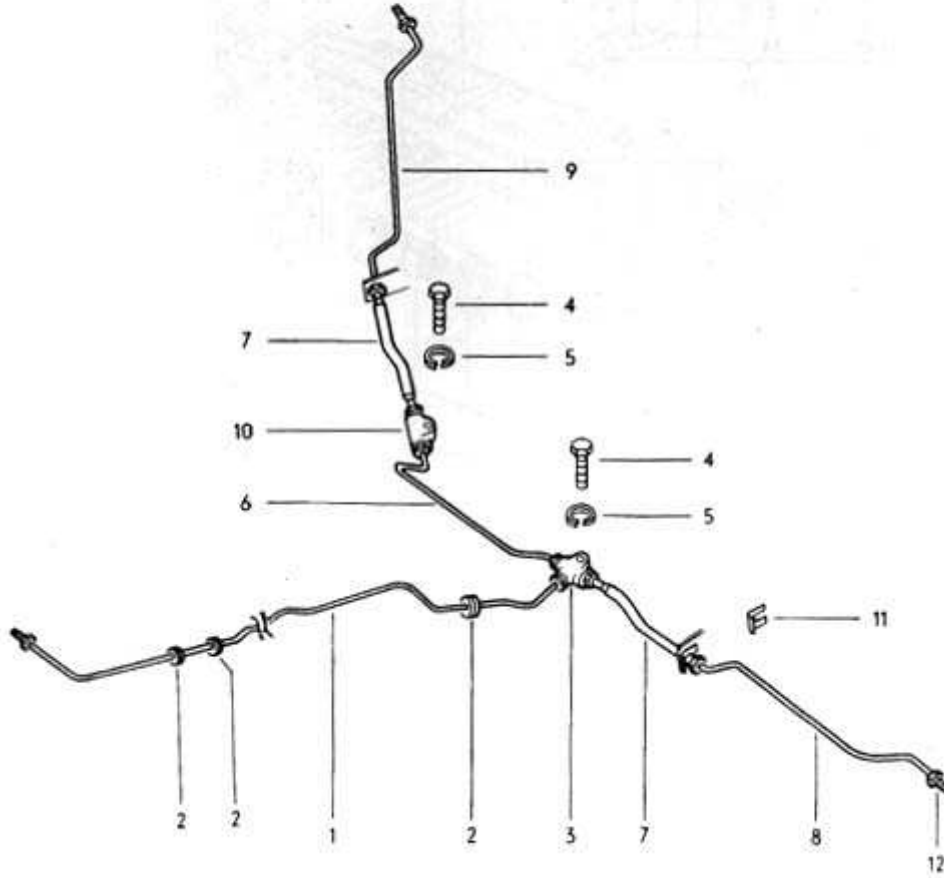

[52 - Disc Brakes-Disk Frenler](#)

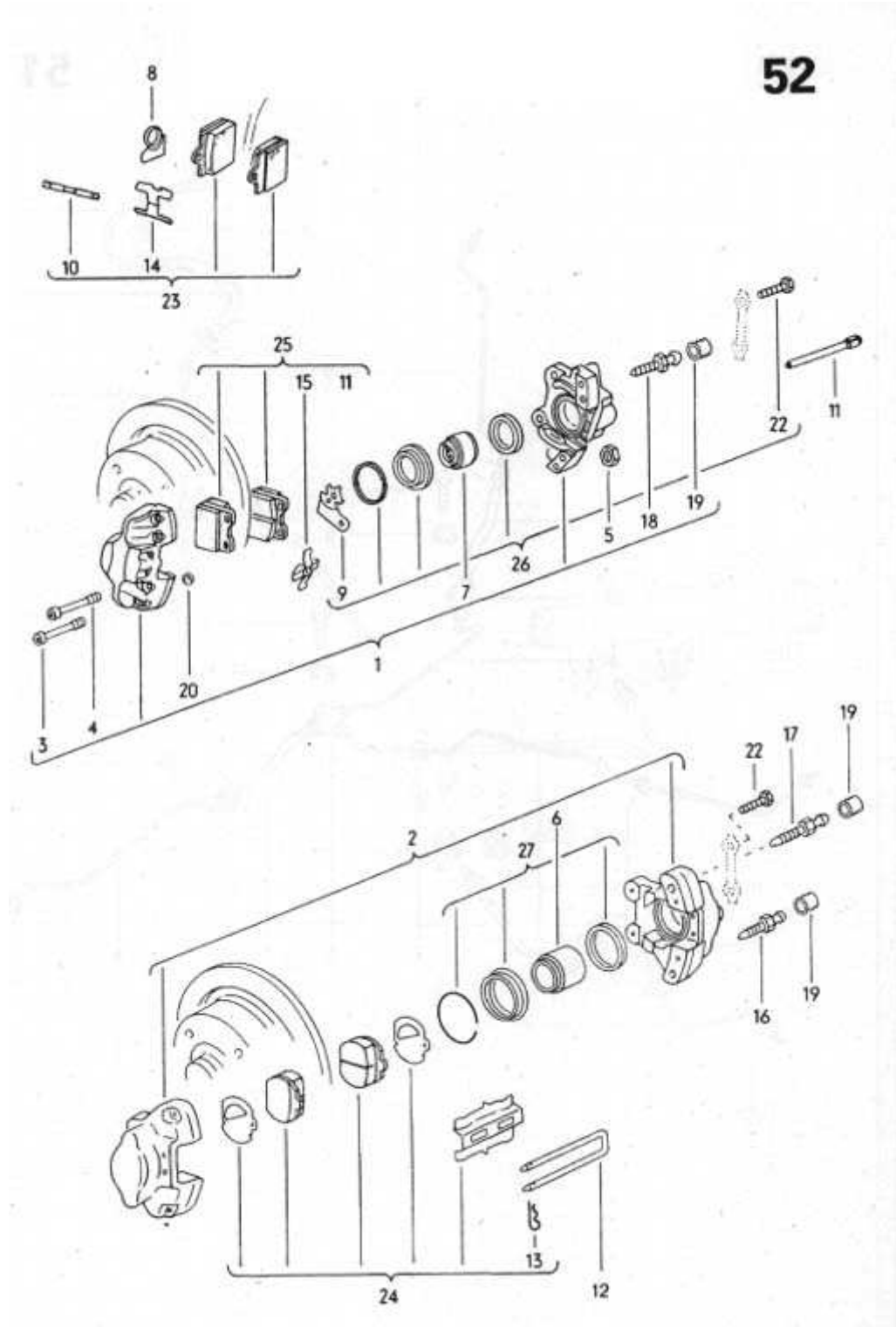

Main Group 7: Ana Grup 7

Hand Lever System,  
Pedal Cluster

Kriko Sistemi ve Pedallar

53 - Frame, Frame Head, Floor Plates-Şasi,Şasi Başları,Taban Sacı

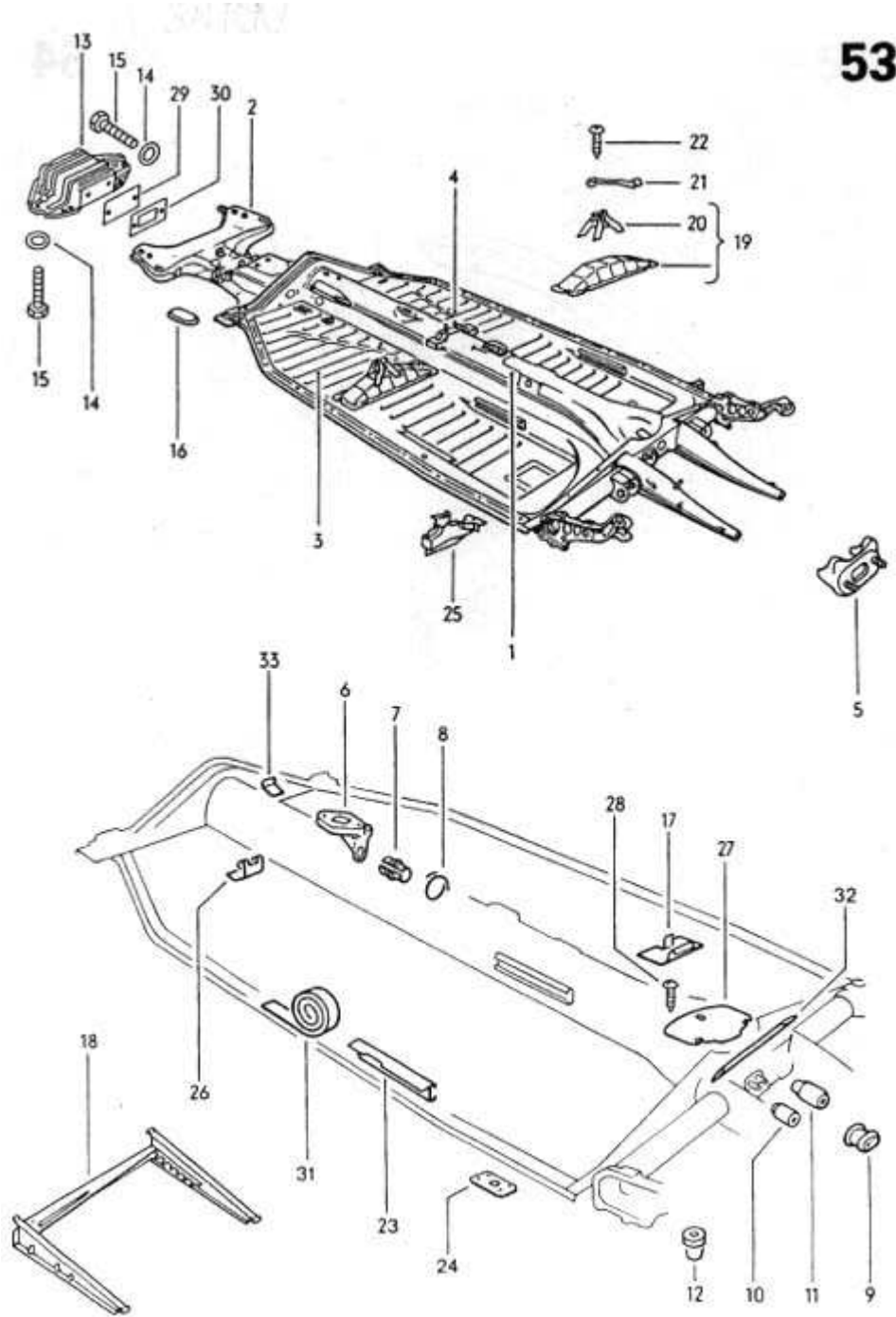

54 - Front: Bumper-Ön Tampon ve Bağlantıları

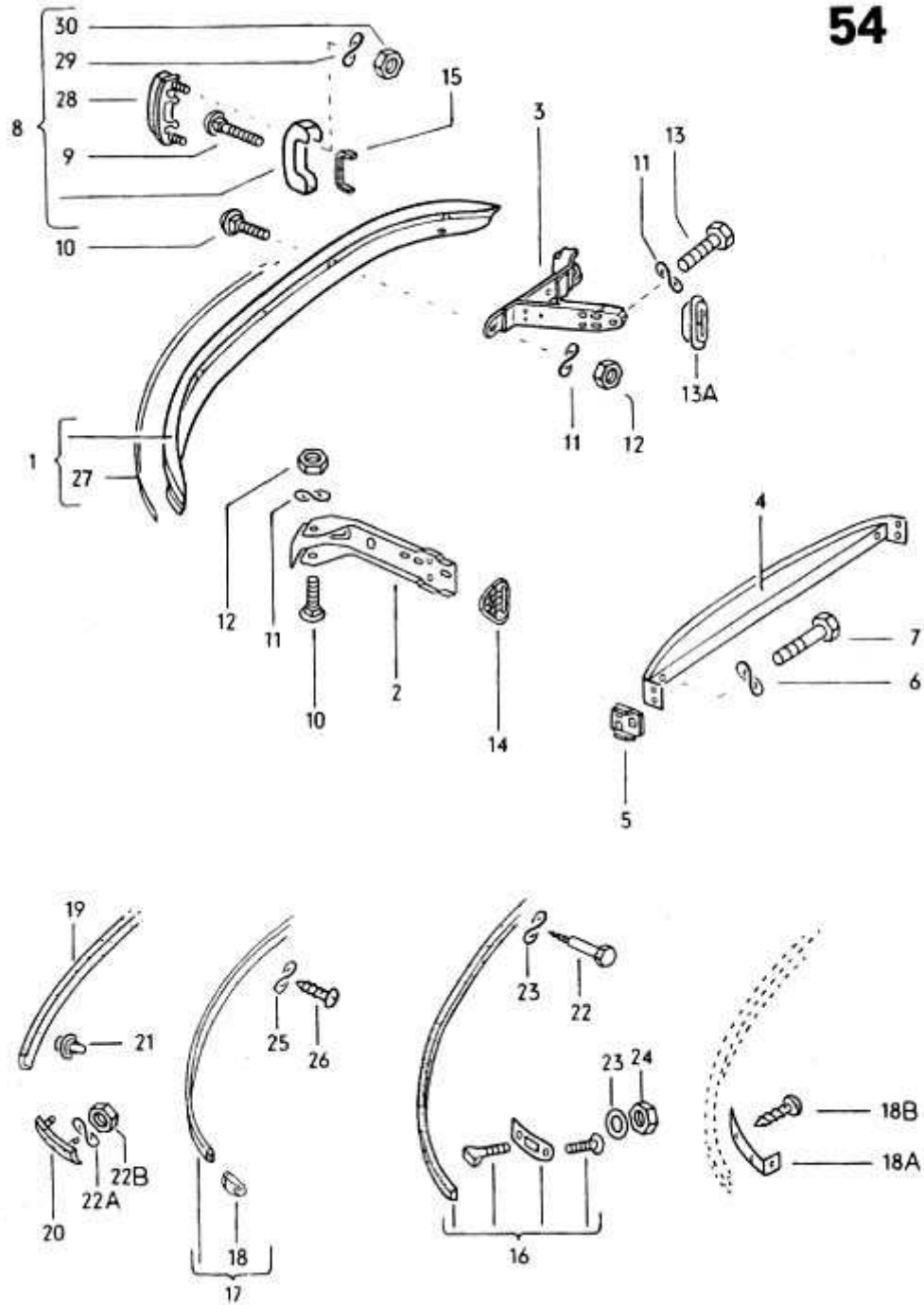

[54-10 - Front: Bumper, Buffer-Arka Tampon Ve bağlantıları](#)

**54-10**

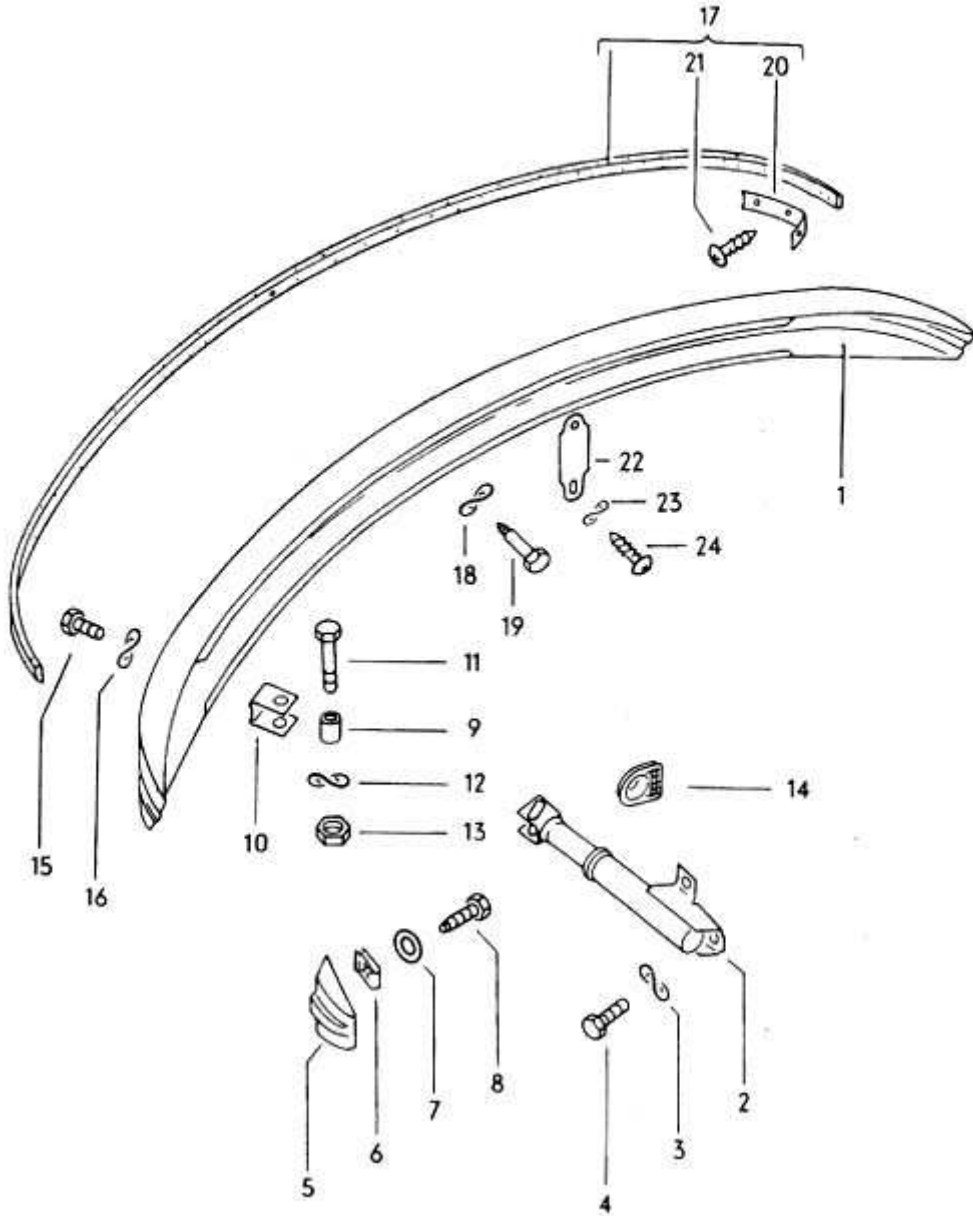

[55 - Rear: Bumper-Arka Tampon](#)

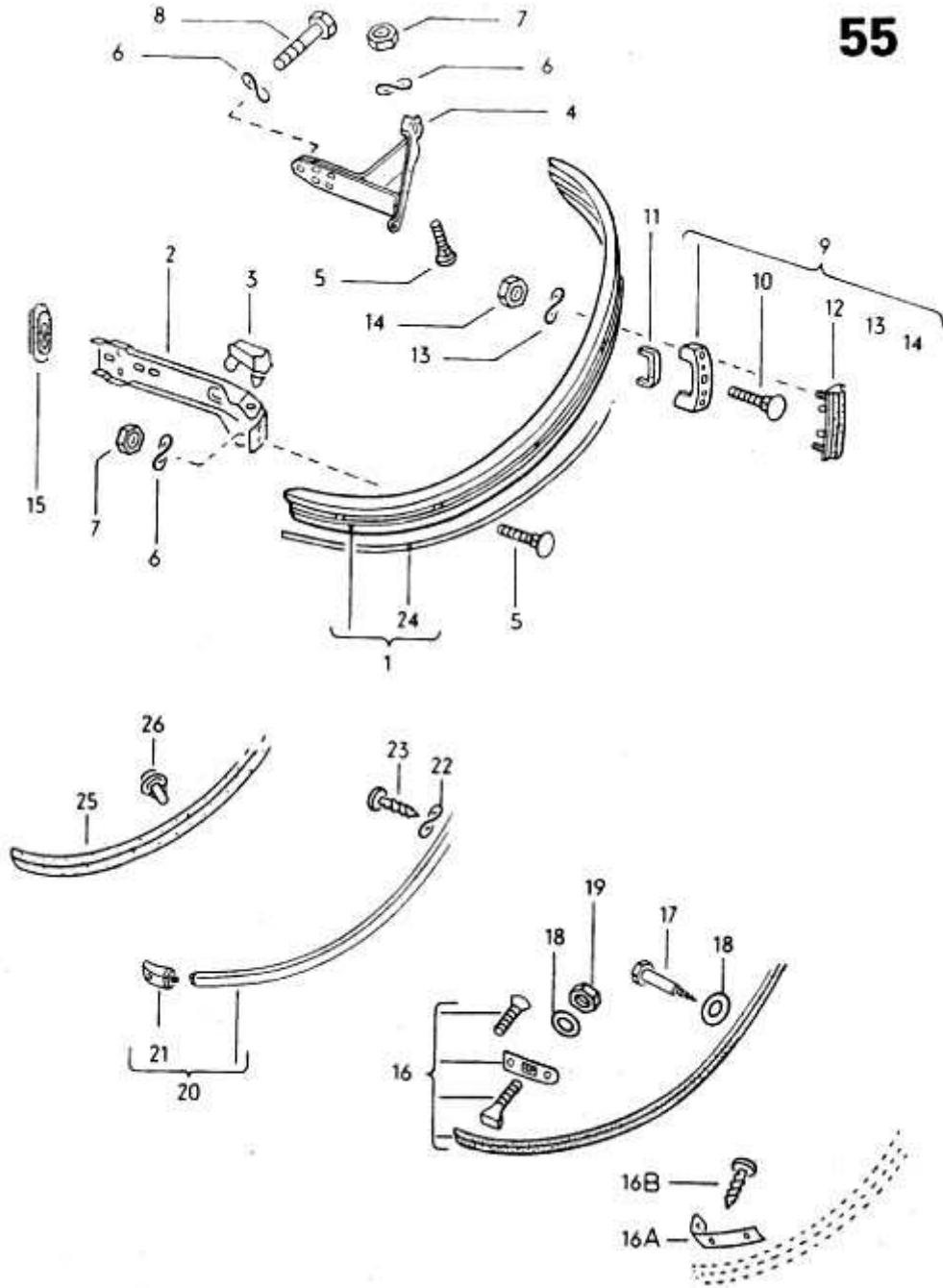



[55-10 - Rear: Bumper, Buffer-Arka Tampon](#)

**55-10**

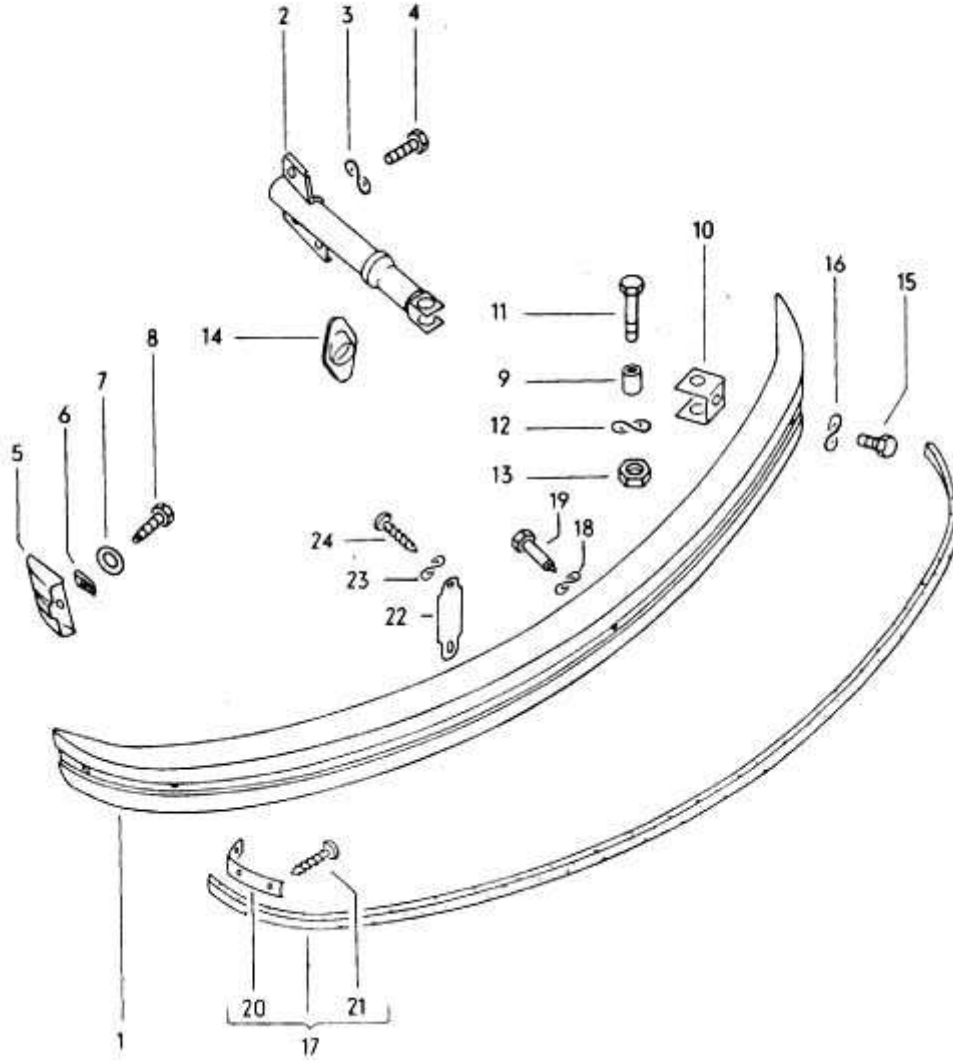

56 - Shift Mechanism-Vites Mekanizması

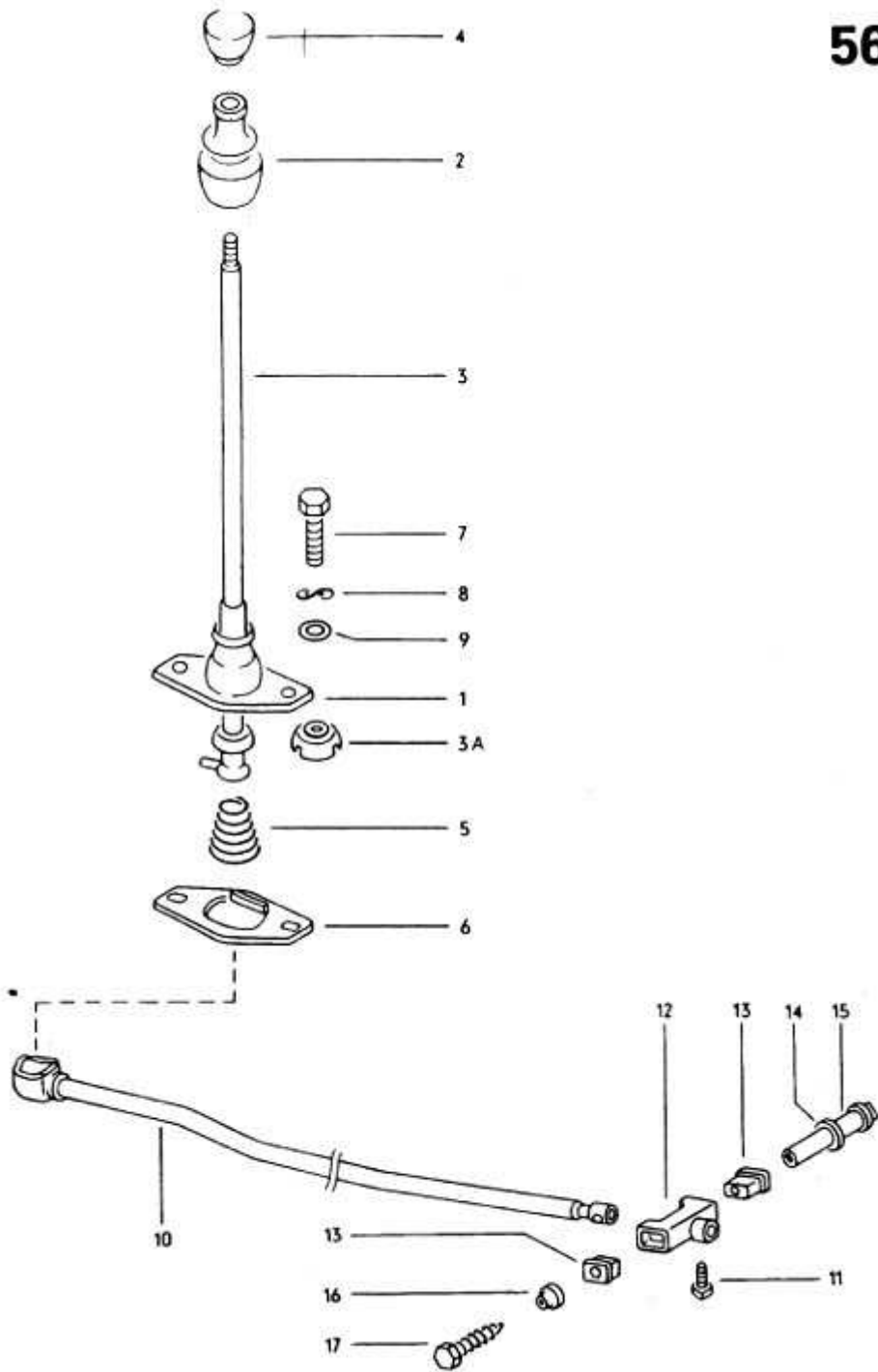

1302 1303

032 056000 08/70

[57 - Hand Brake Lever-El Freni Kolu](#)

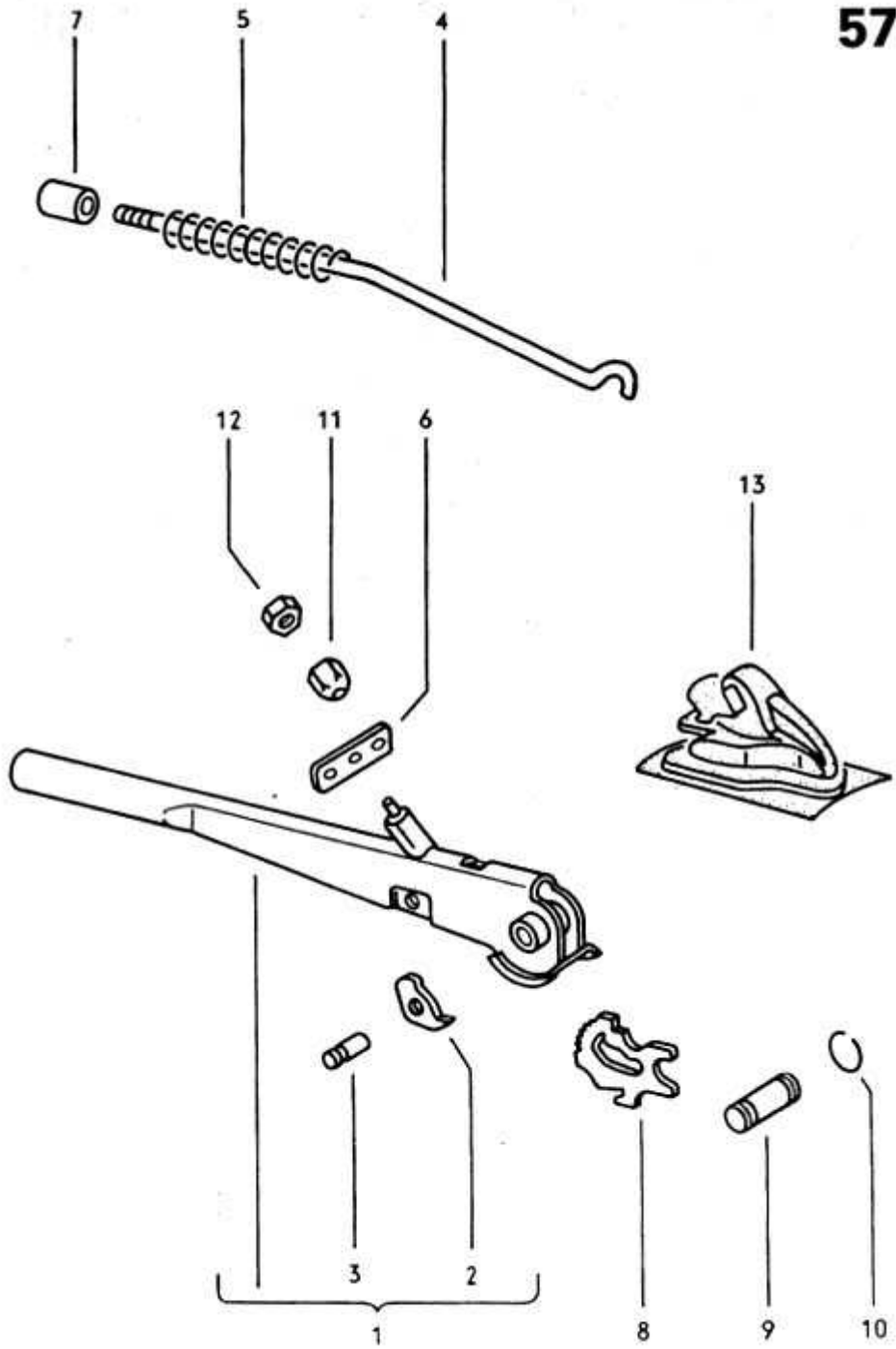

**57**

1302 1303

032 057000 08/70

[58 - Heater and Fresh Air Flap Cables-Isıtma ve Havalandırma Kanalları Kontrol Kabloları](#)

58

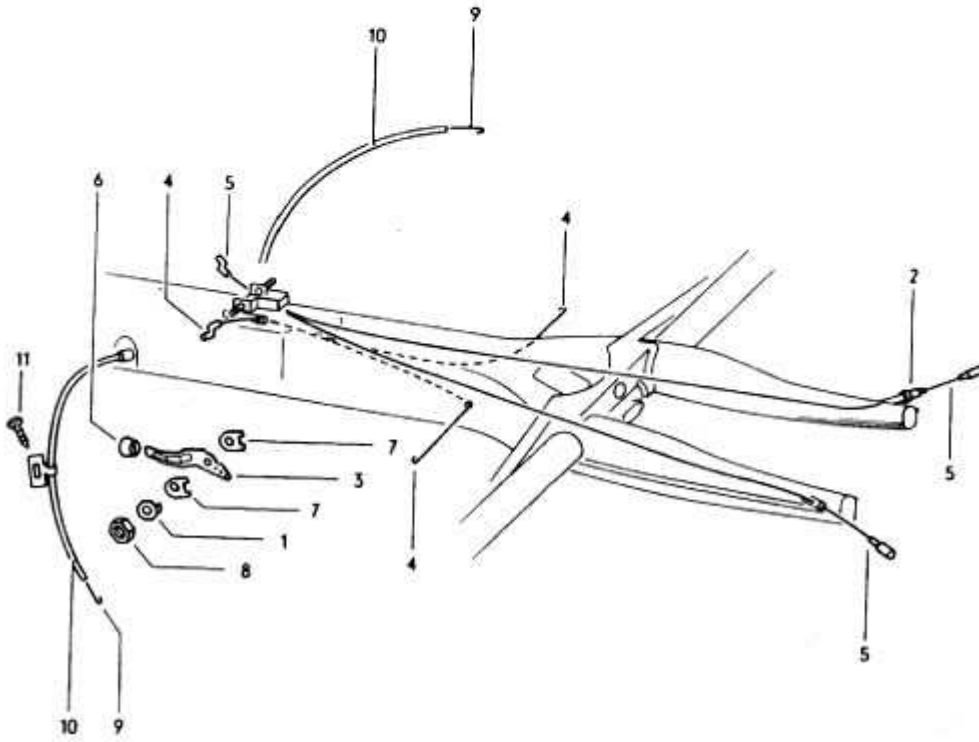

59 - Shift Mechanism for "AUTOMATIC StickShift"-Otomatik Vites Mekanizması

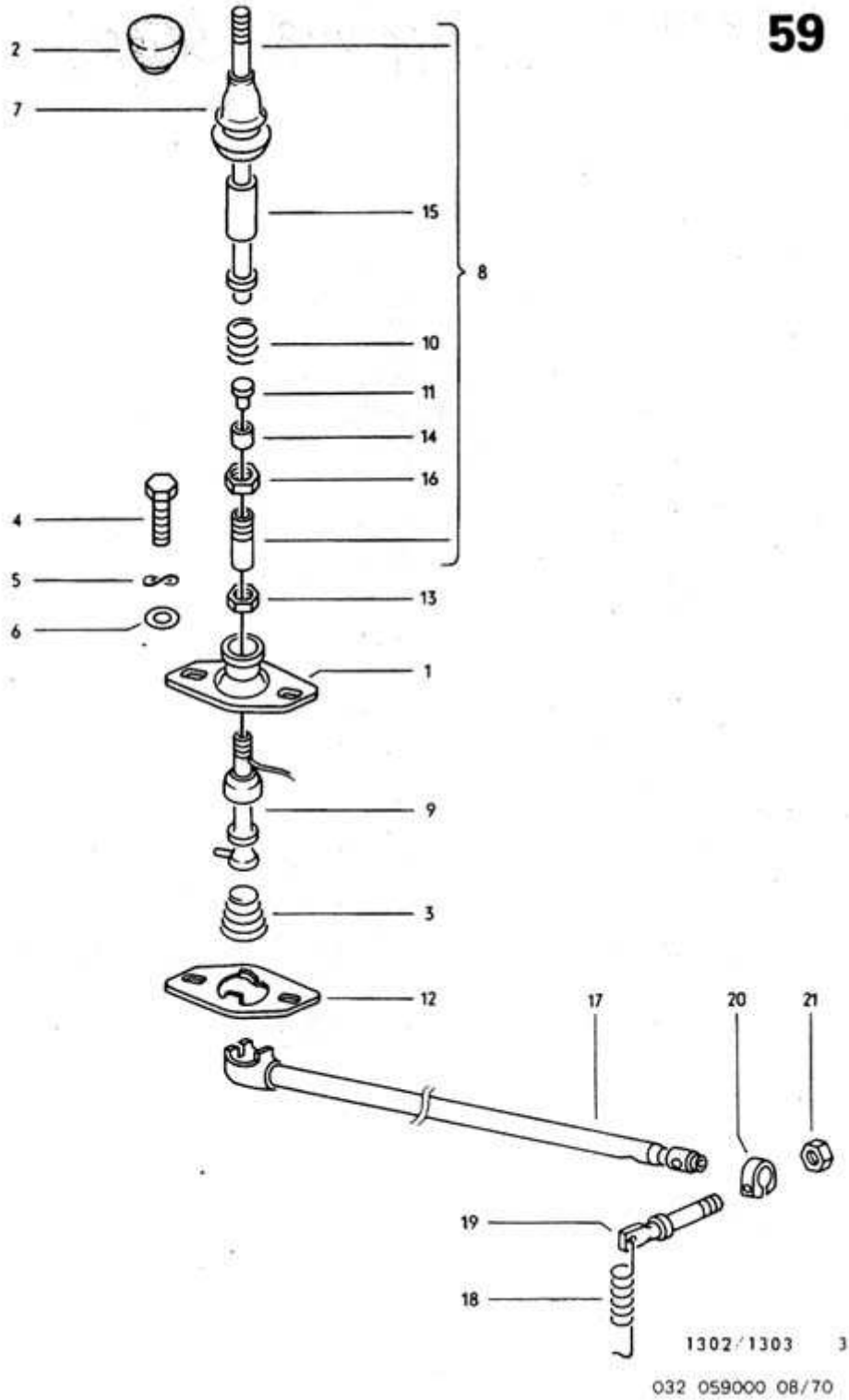

60 - Brake and Clutch Pedals Cluster-Debriyaj ve Fren Pedalları

**60**

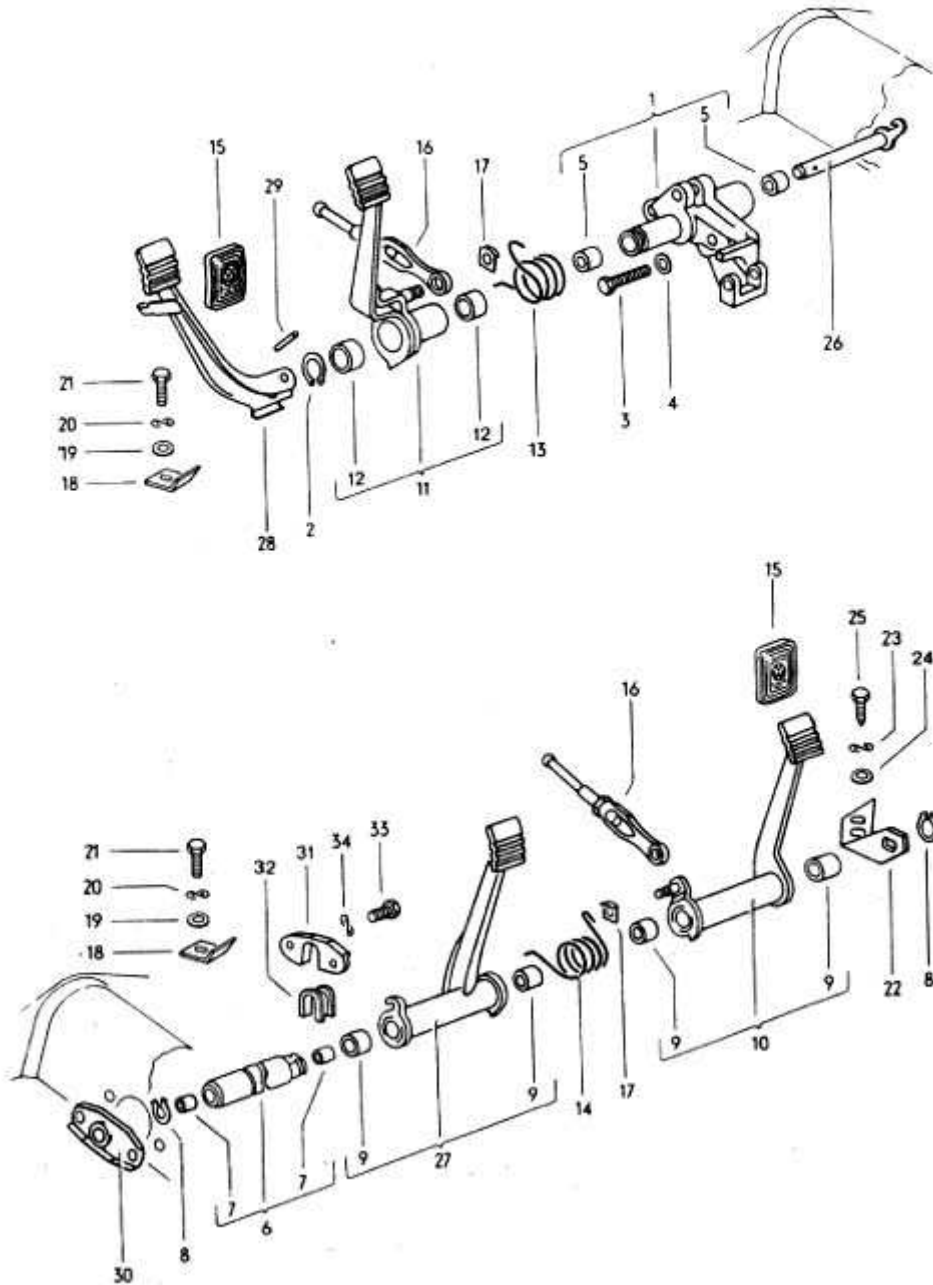

032 060000 08/70



61 - Accelerator Pedal, Accellerator Cable, Clutch Cable-Gaz Pedalı,Gaz Teli,Vites Bağlantısı

61

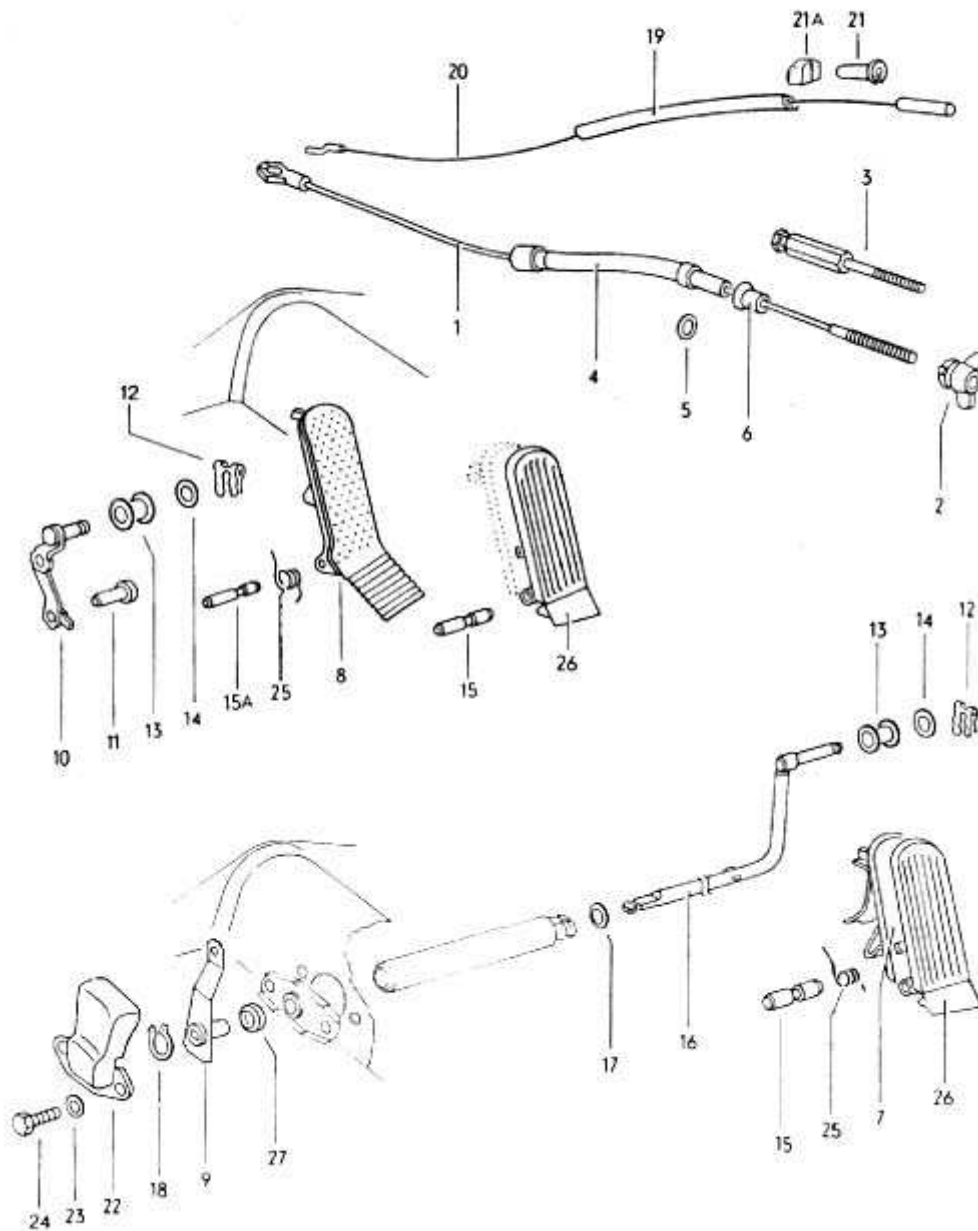

62 - Brake Pedal for "AUTOMATIC StickShift"-Otomatik Vites İçin Fren Pedalı

**62**

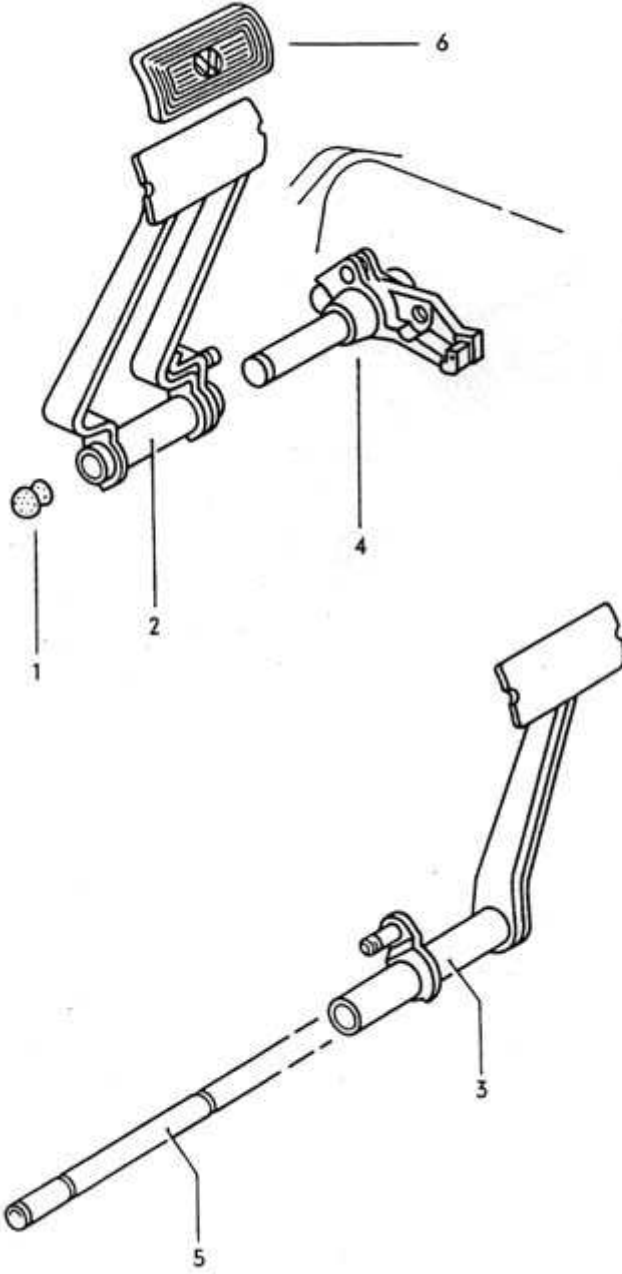

Main Group 8:/Ana Grup 8

Body/Karoser

[63-10 - Repair Plates-Tamir Plakaları](#)

**63-10**

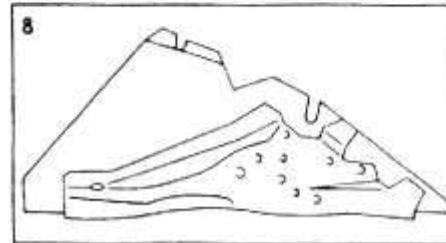
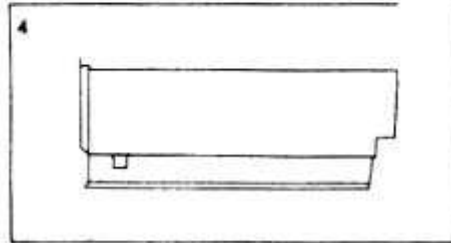
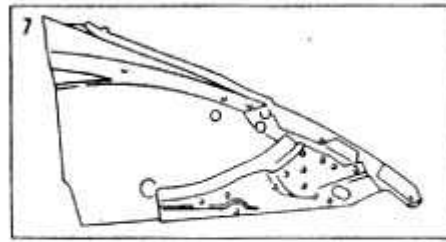
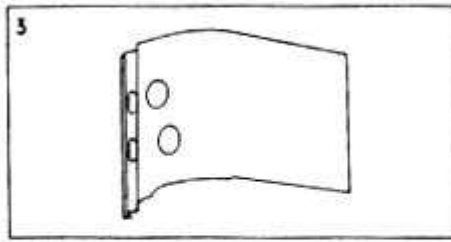
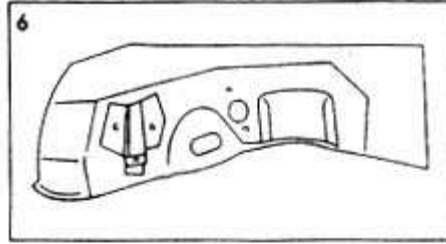
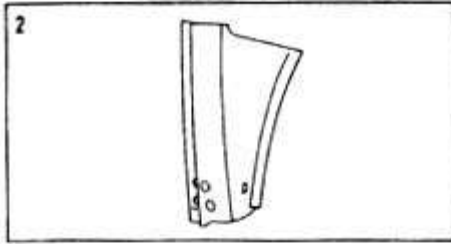
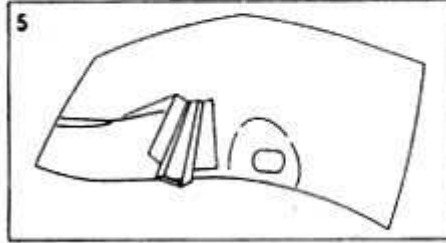
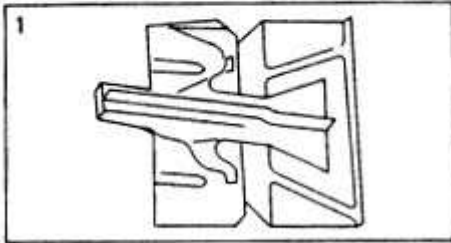

[63-15 - Repair Plates-Tamir Plakaları](#)

**63-15**

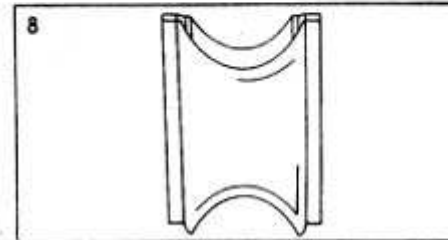
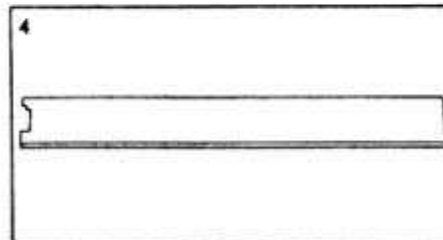
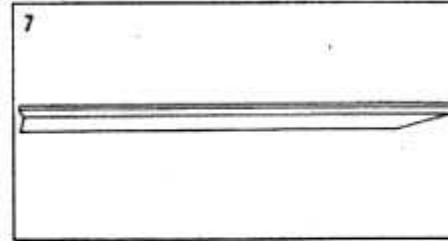
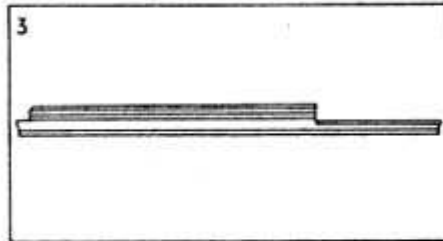
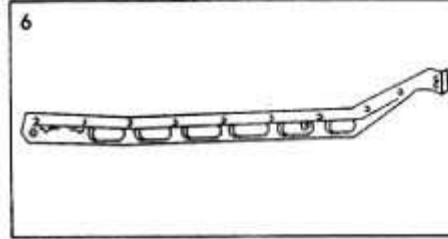
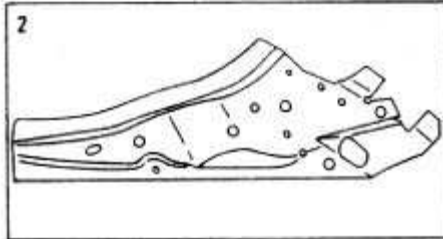
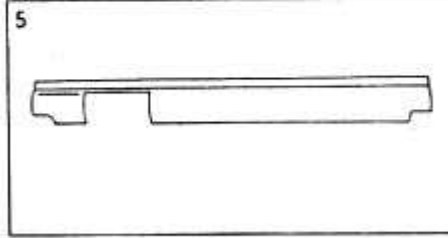
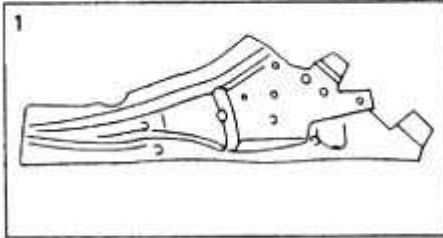

1302/1303

1-87

[63-20 - Repair Plates-Tamir Plakaları](#)

**63-20**

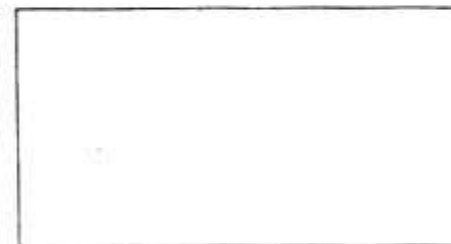
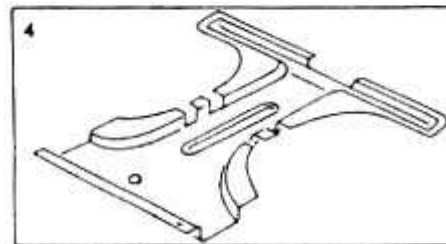
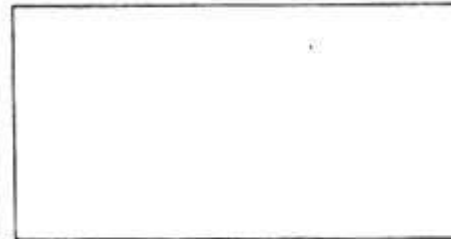
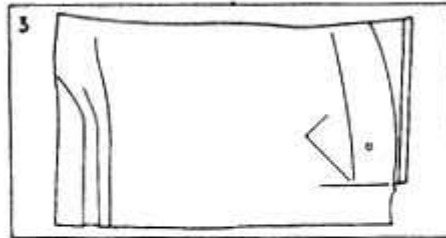
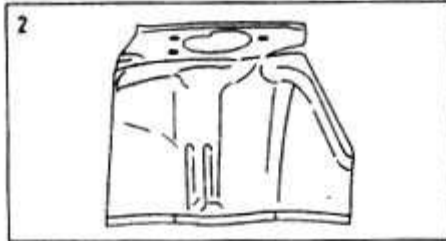
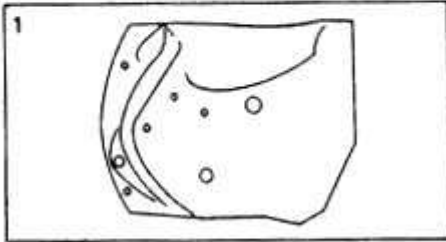
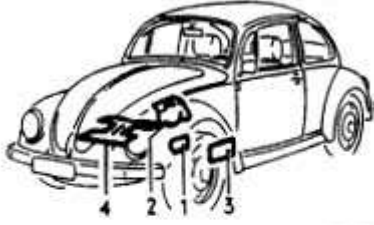

1302/1303

1--

64 - Side Member, Cross Member-Yan ve Çapraz Bağlantılar

**64**

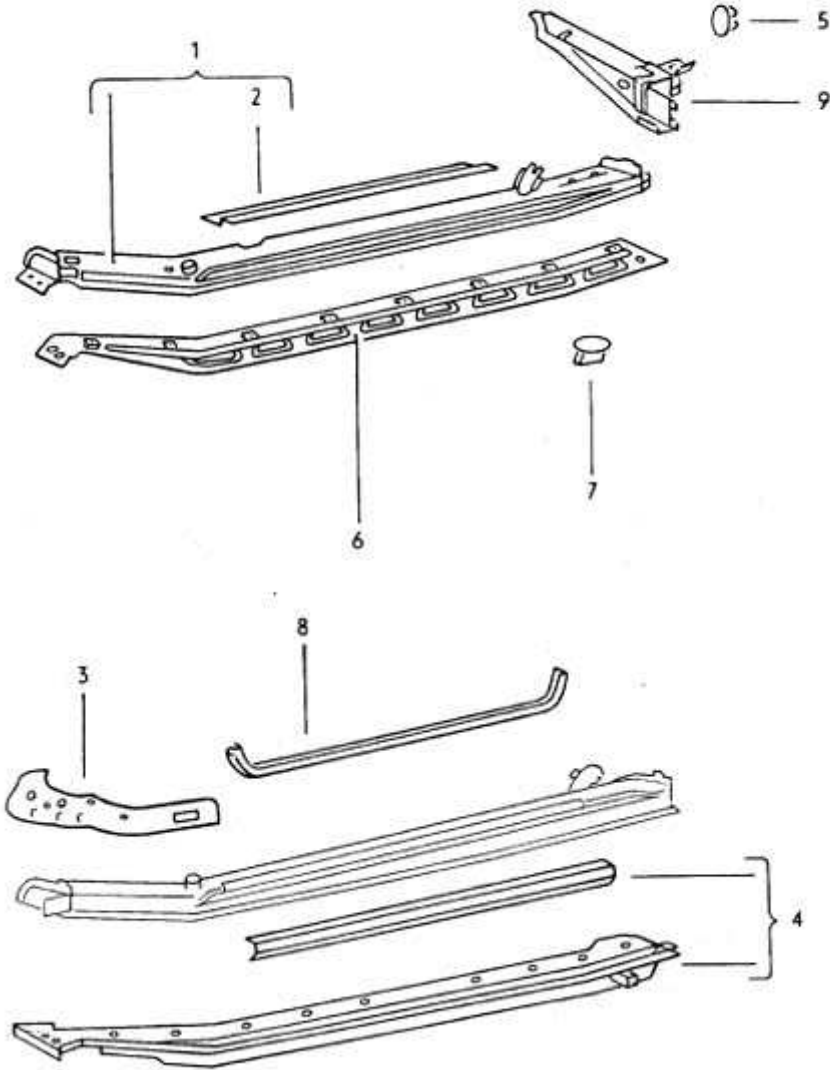



## 65 - Body Front Section-Ön Bölüm Karoseri

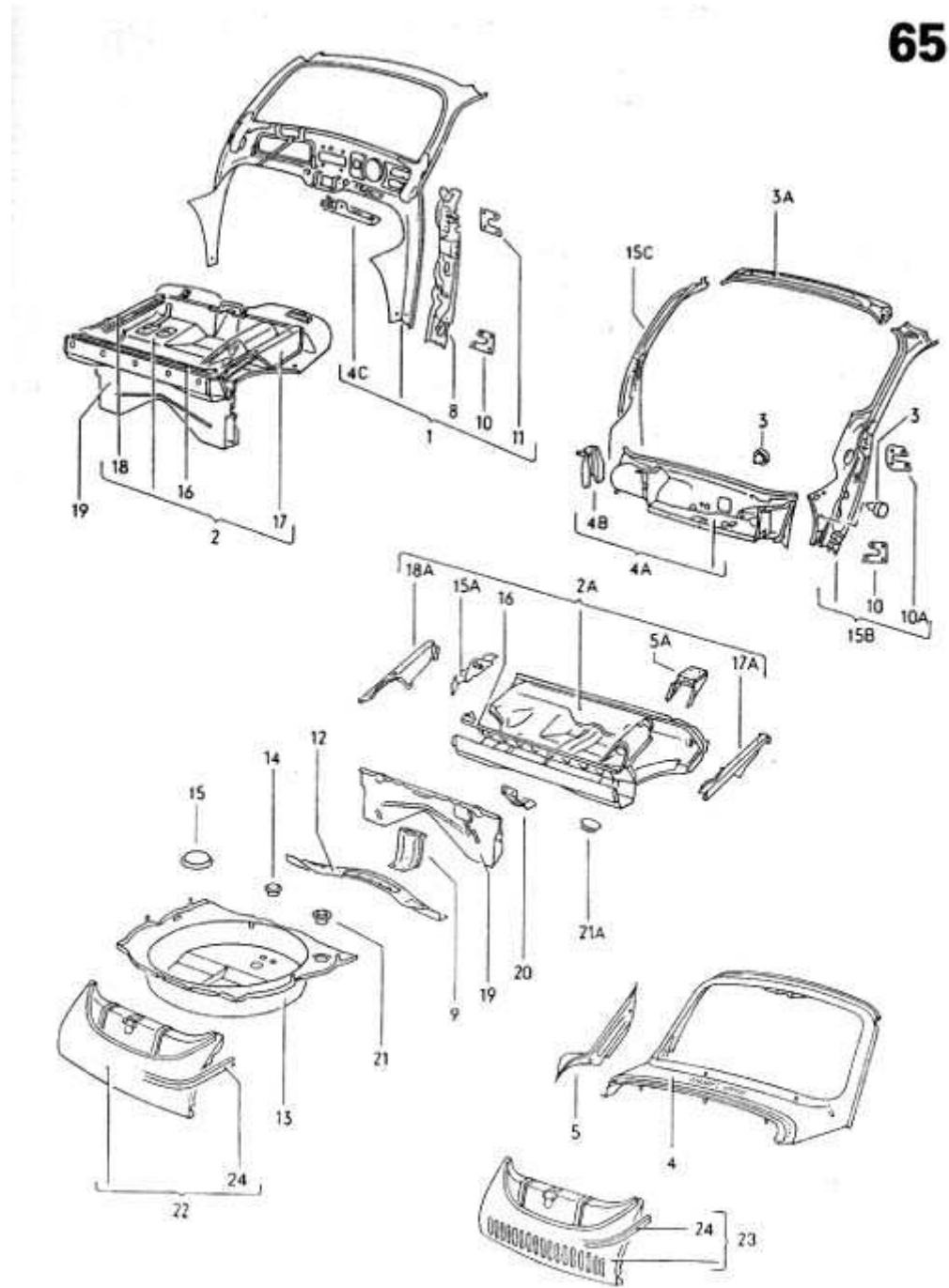

[66 - Side Panel-Yan Panel](#)

**66**

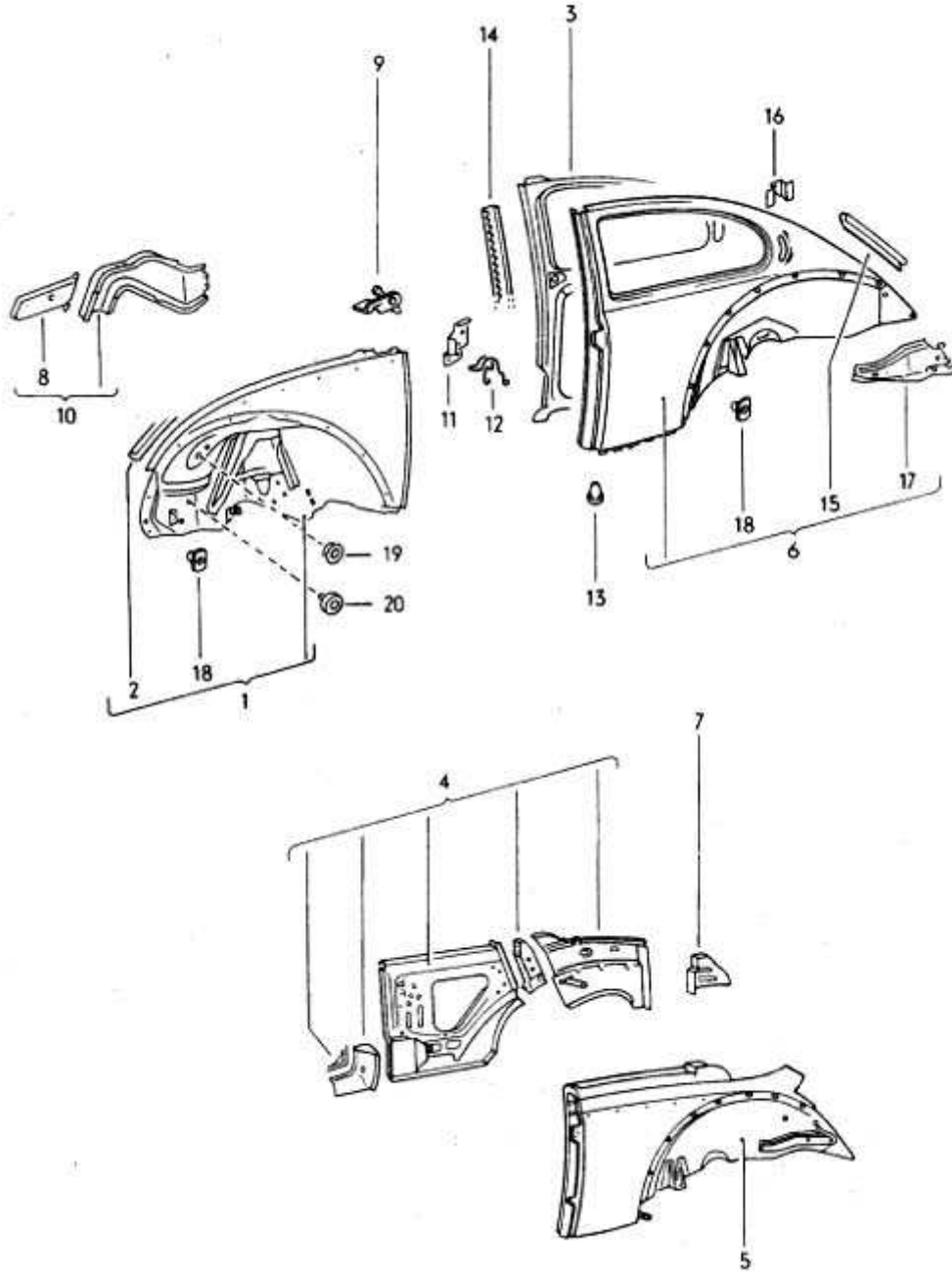

[67 - Flap for Fuel Filler-Yakıt Dolum Kapağı](#)

**67**

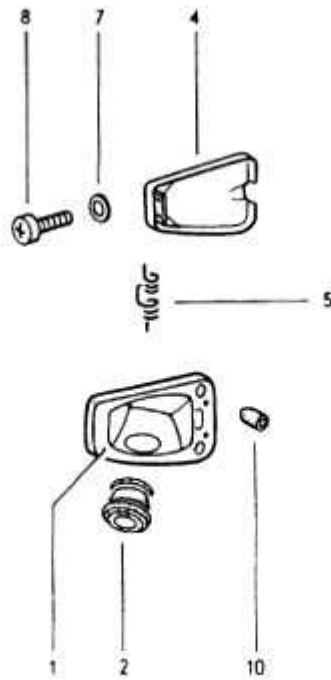
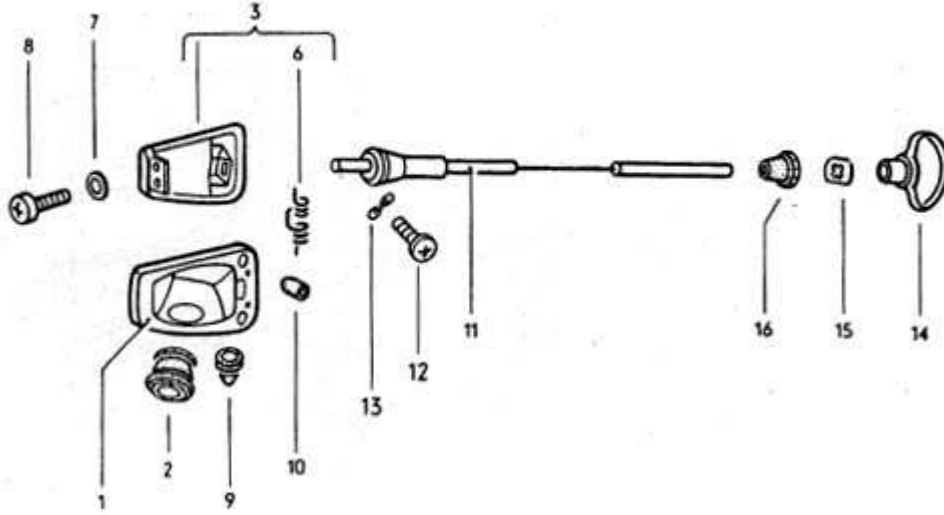

032 067000 08/70

[68 - Boot Floor Plate, Rear Apron-Bagaj İçi Kaplaması, Arka Havalandırma](#)

68

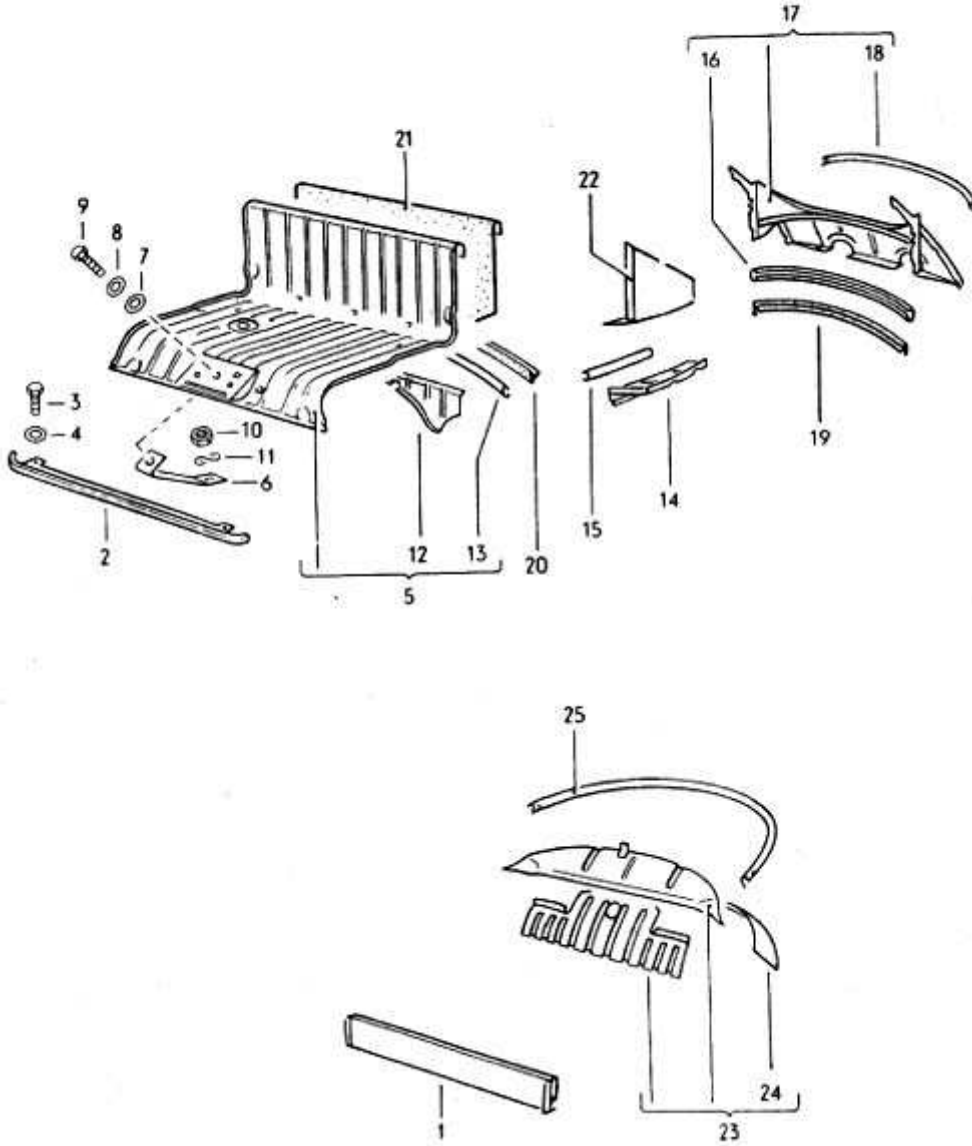

[69 – Roof-Tavan](#)

**69**

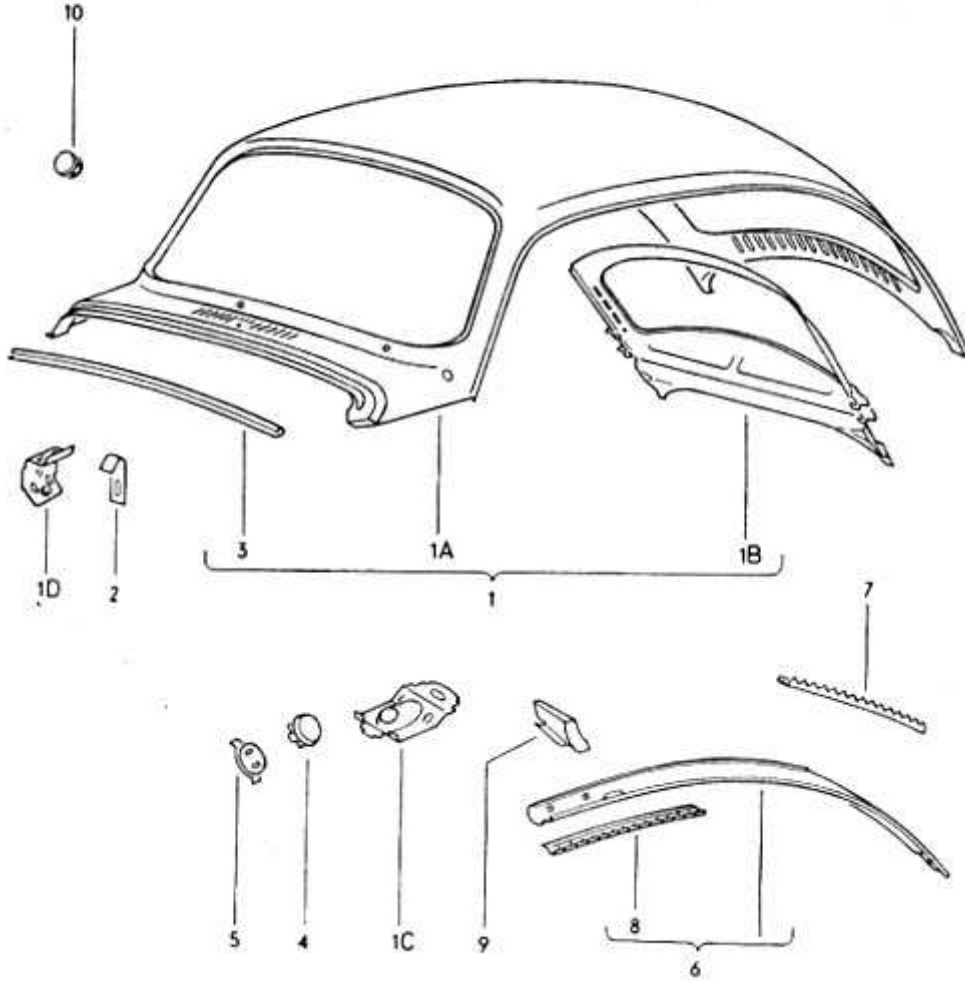

70 - Heater and Ventilation Outlets-Isıtma ve Havalandırma Çıkışları

**70**

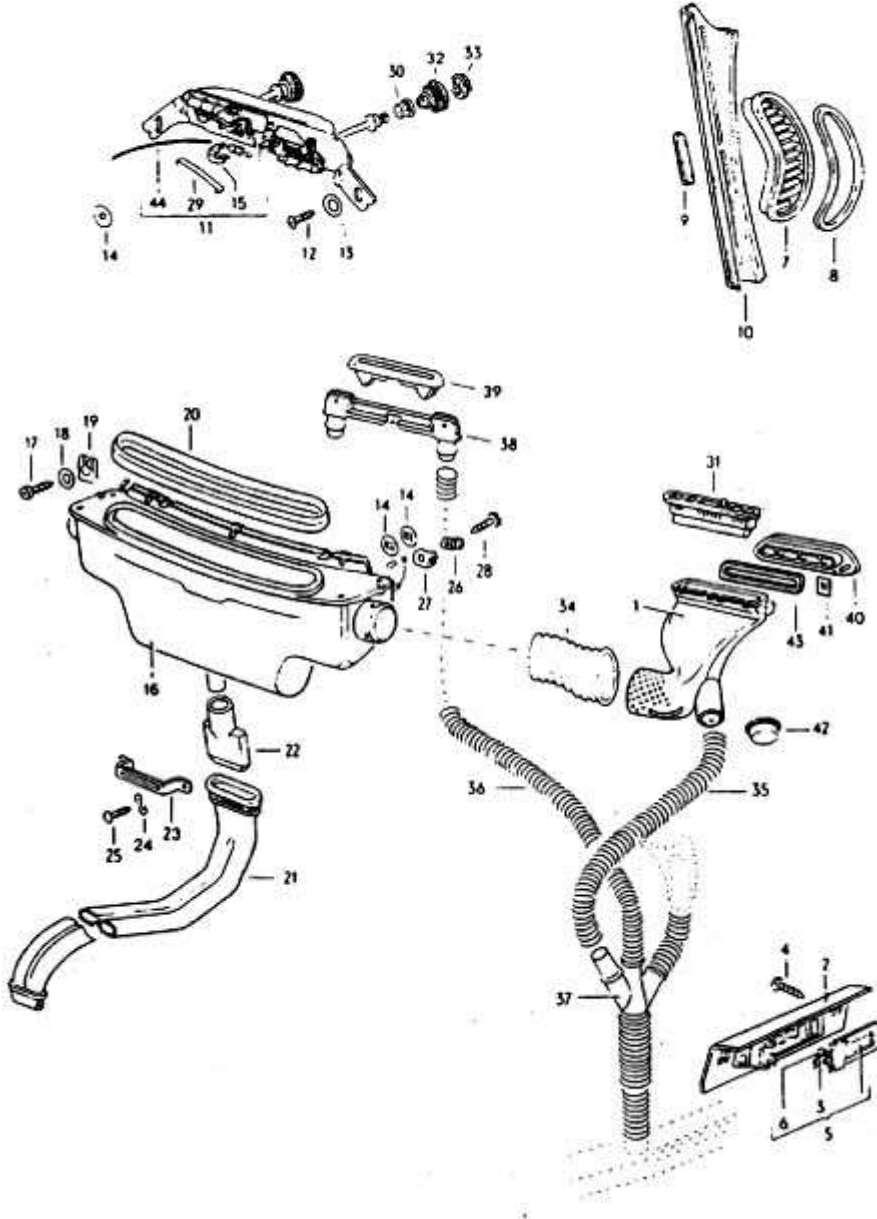



[71 - Fresh Air Controls-Temiz Hava Kontrolleri](#)

**71**

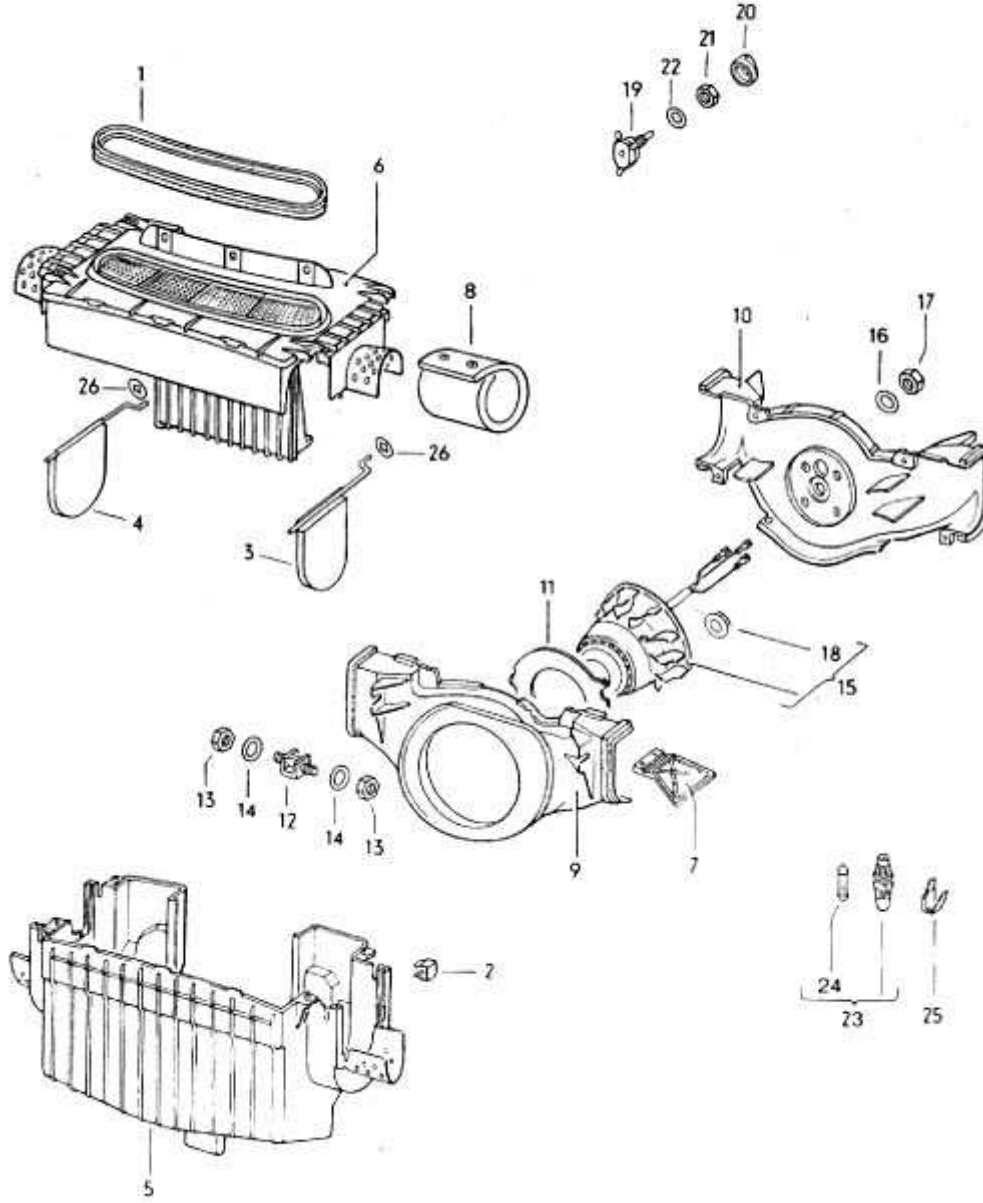

72 - Heater and Ventilation Outlets-Isıtıcı ve Havalandırma Çıkışları

**72**

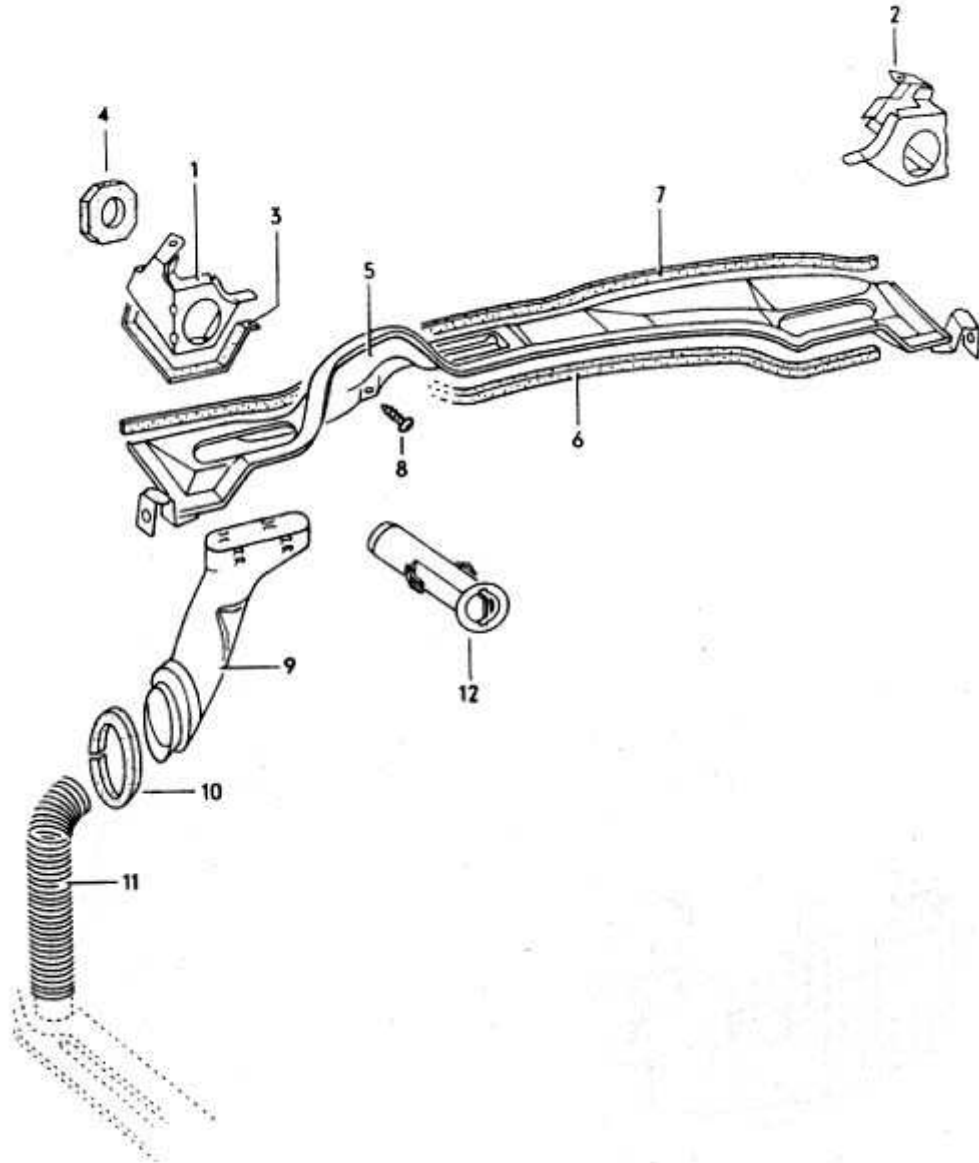

[72-10 - Heater and Fresh Air Flap Cables, Fresh Air Controls-Isıttıcı ve Temiz Hava Hava Kontrol Kabloları,Temiz Hava Kontrol](#)

**72-10**

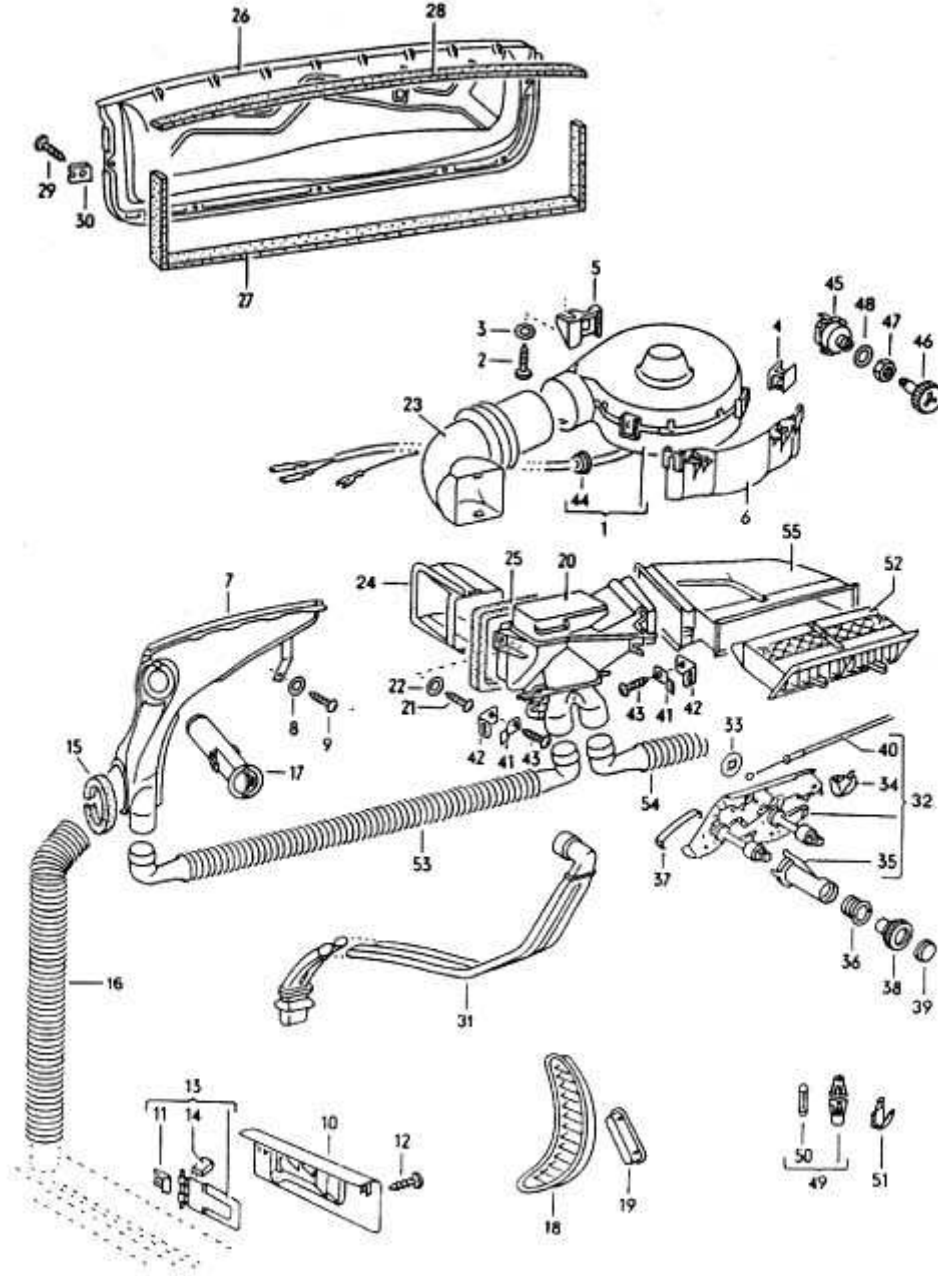

[73 - Fender, Sill Panel Trim, Mud Flap-Çamurluk Fitilleri, Tozluk](#)

**73**

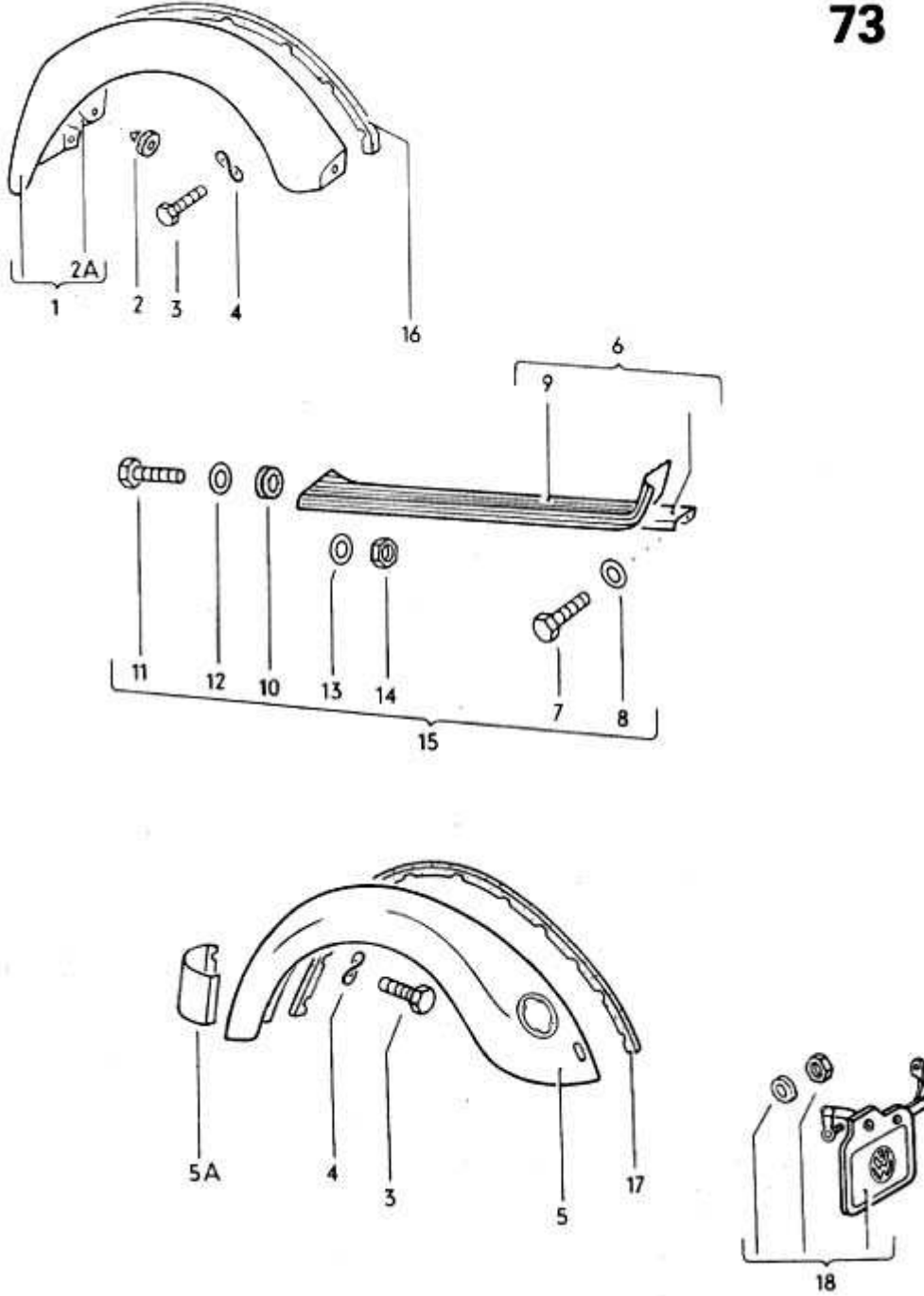

74 - Flap, Front-Ön Kaput

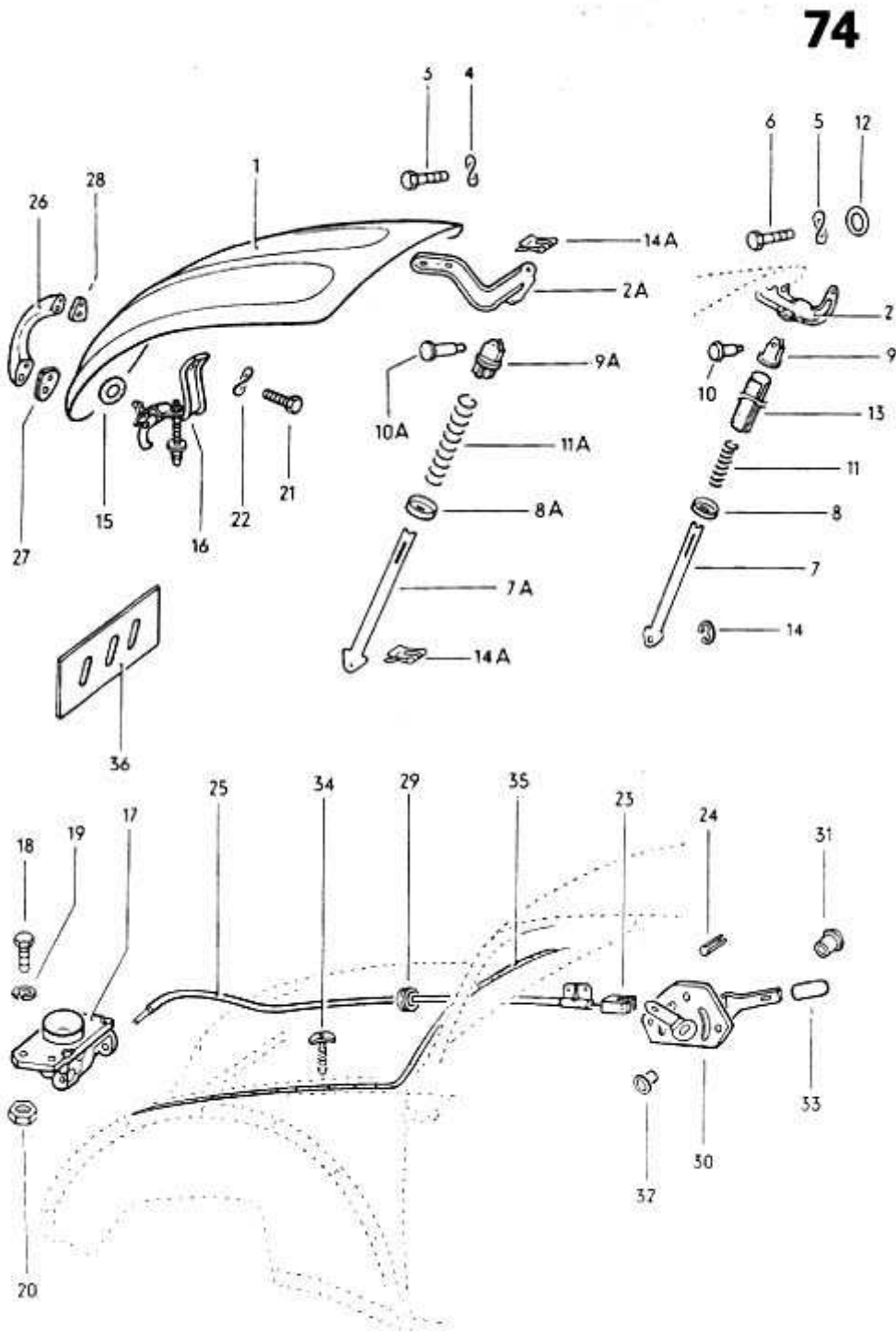

032 074000 08./70

75 - Flap, Rear-Arka Kaput

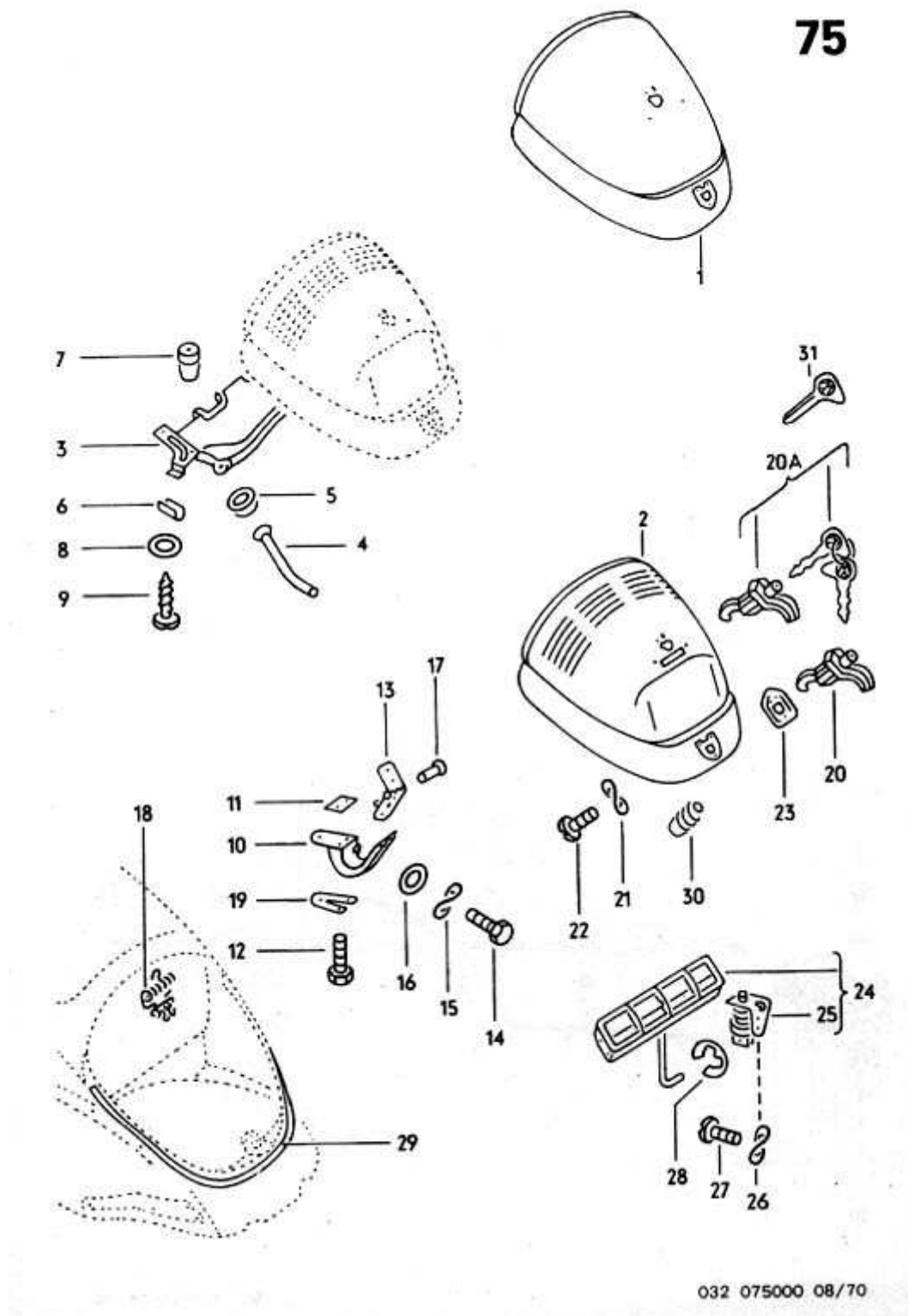



[76 - Doors, Door Hinge, Door Seal-Kapılar,Kapı Mentşeleri](#)

**76**

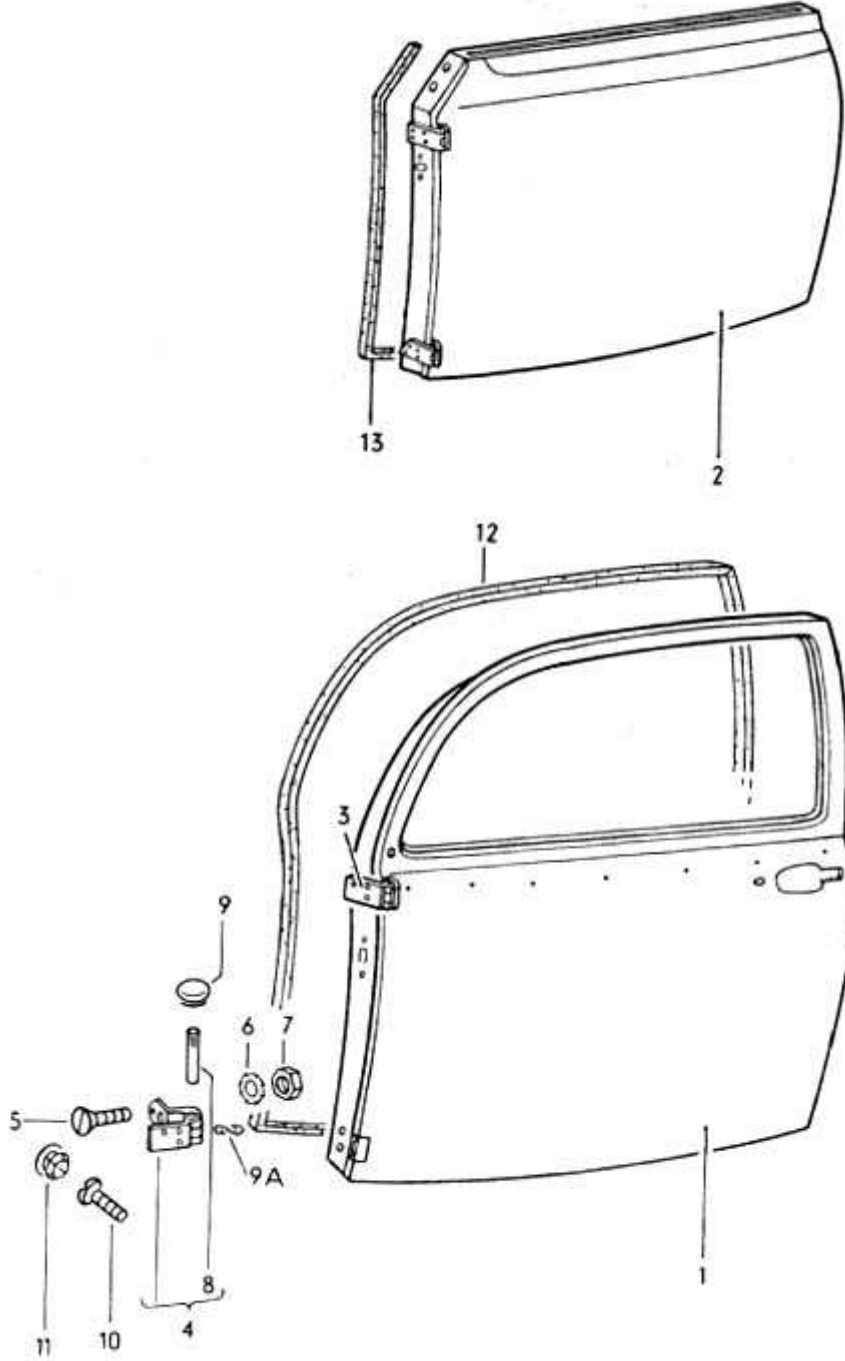

032 076000 08/70

[77 - Door Lock Operating Lever-Kapı Kilit Sistemi](#)

77

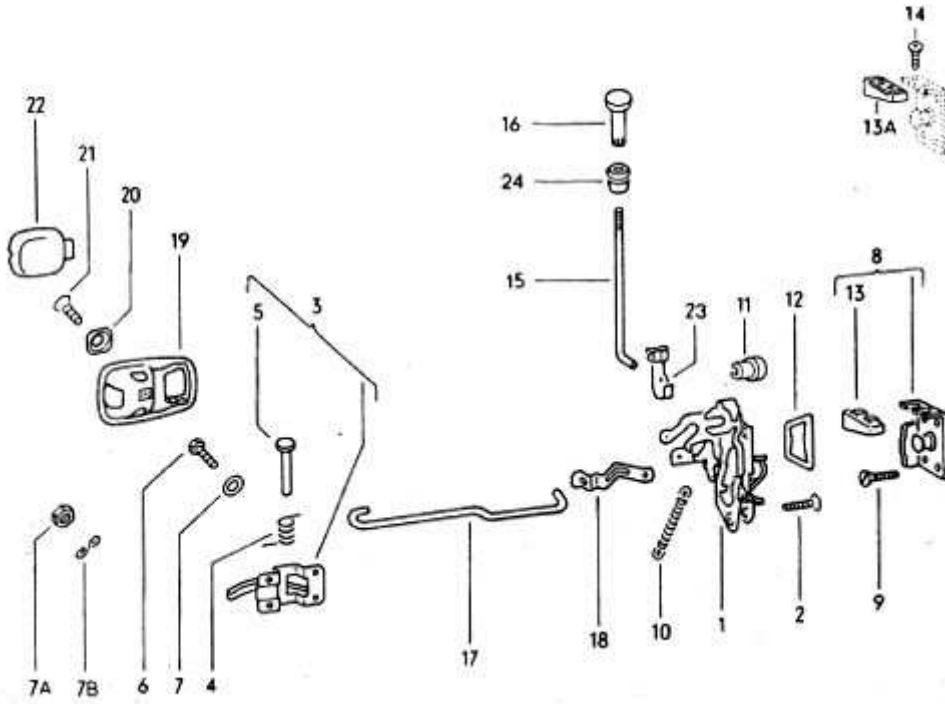

78 - Outer Door Handle, Check Rod – Door-Kapı Açma Kolu

**78**

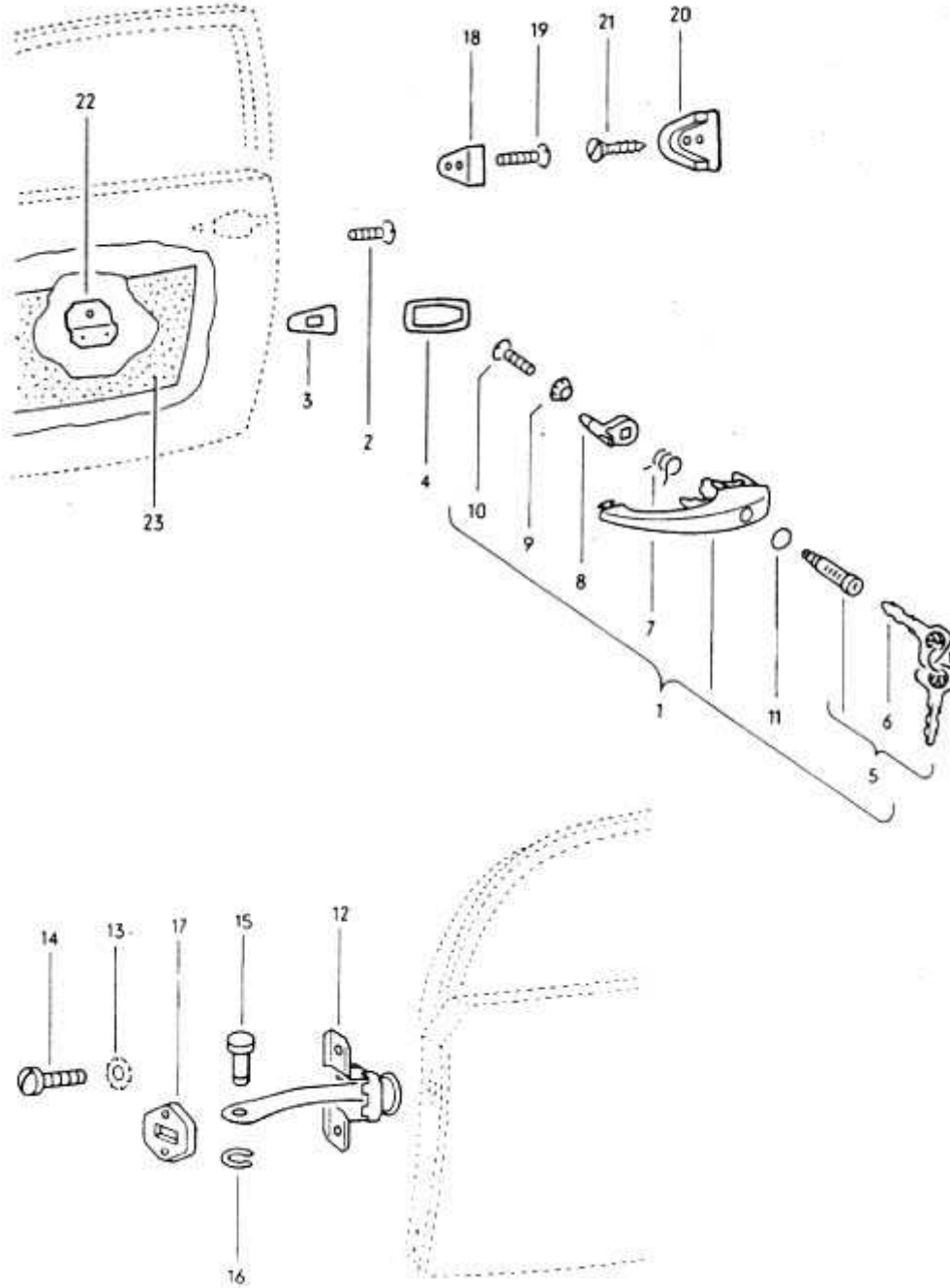

032 078000 08/70

79 - Vent Wing Frame, Channel, Window Slot Seal-Cam Kanalları

**79**

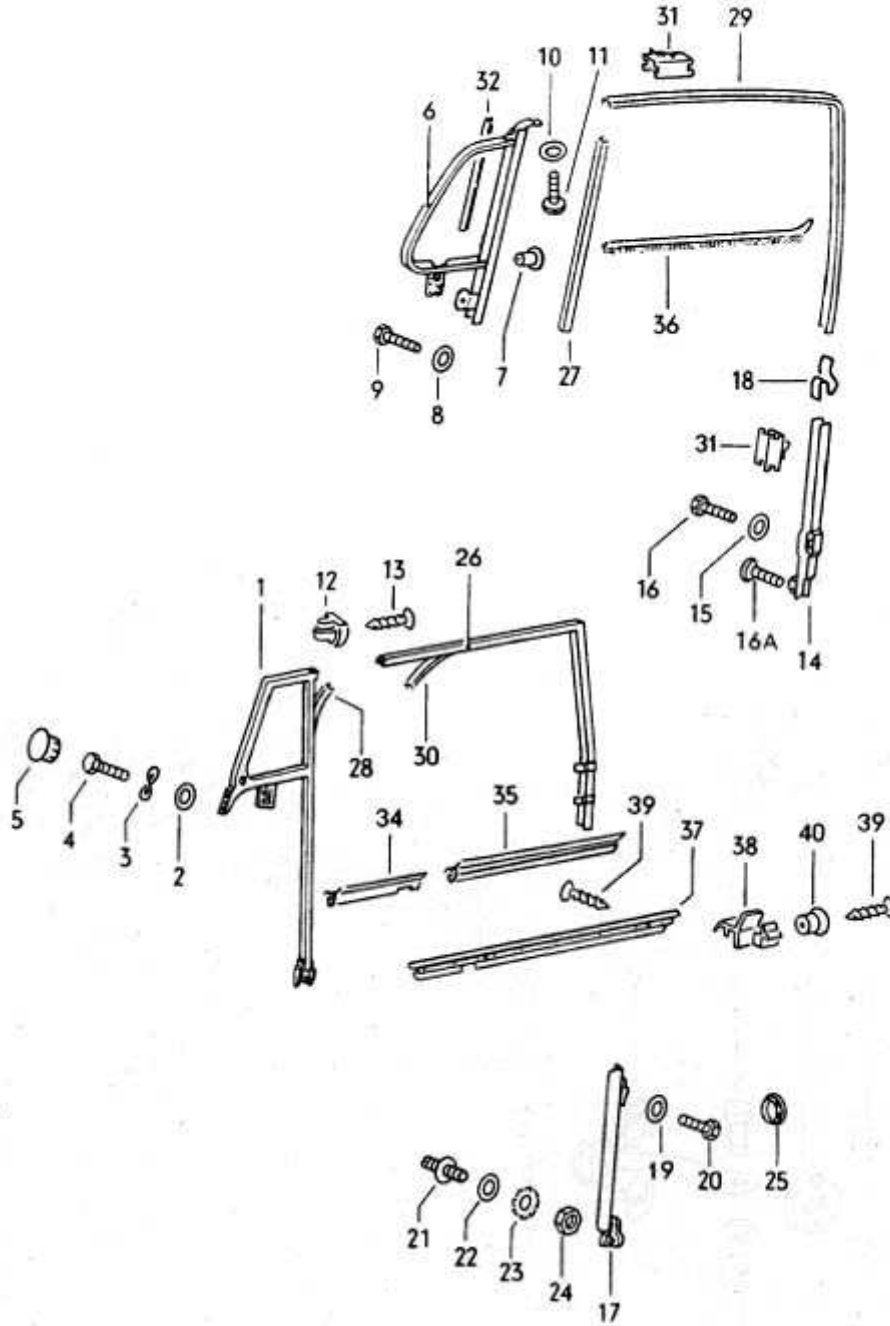

80 - Window Lifter, Lift Channel, Window Crank-Cam Krikosu

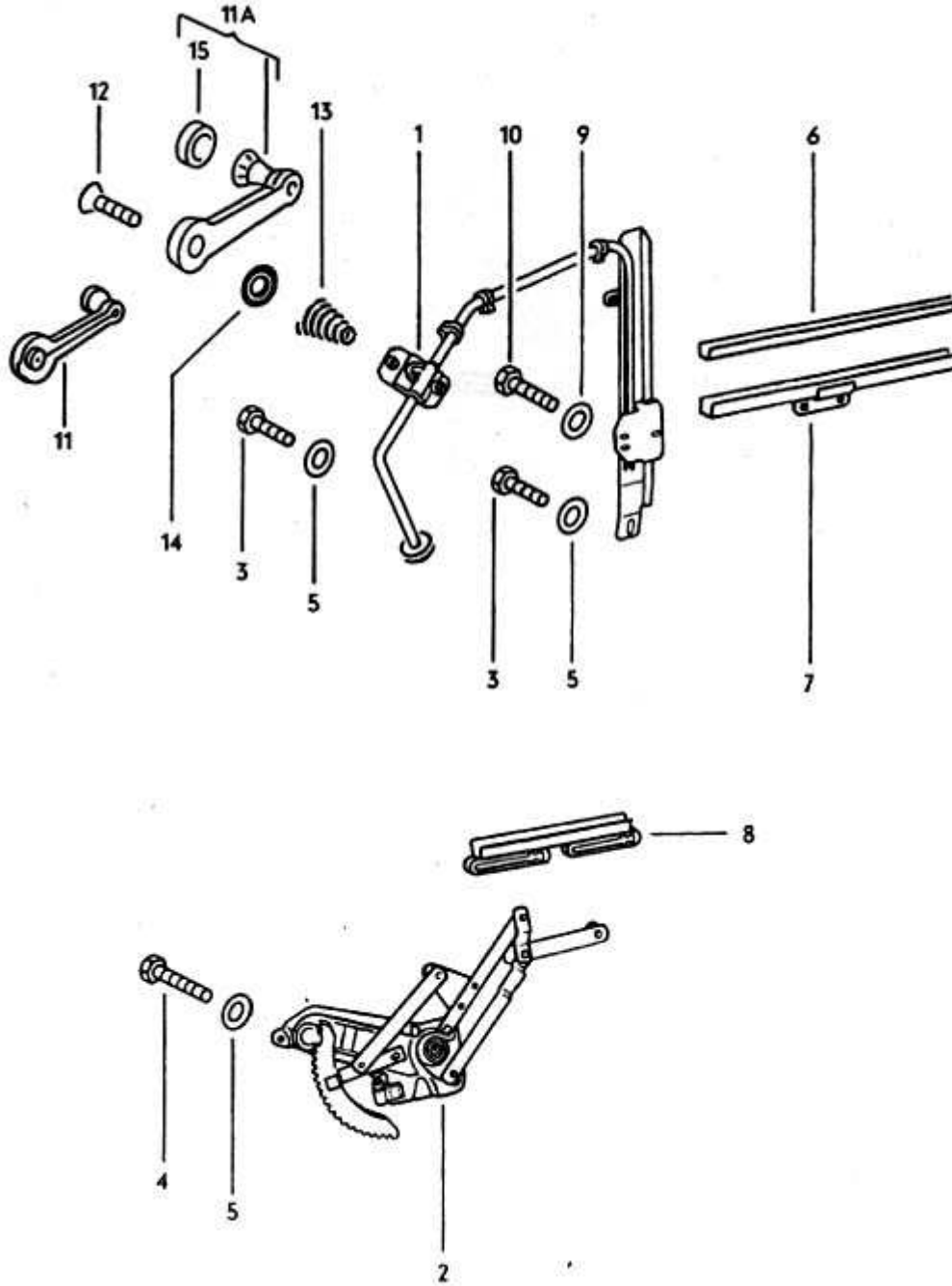

81 - Complete Vent Wing-Kelebek Camı

**81**

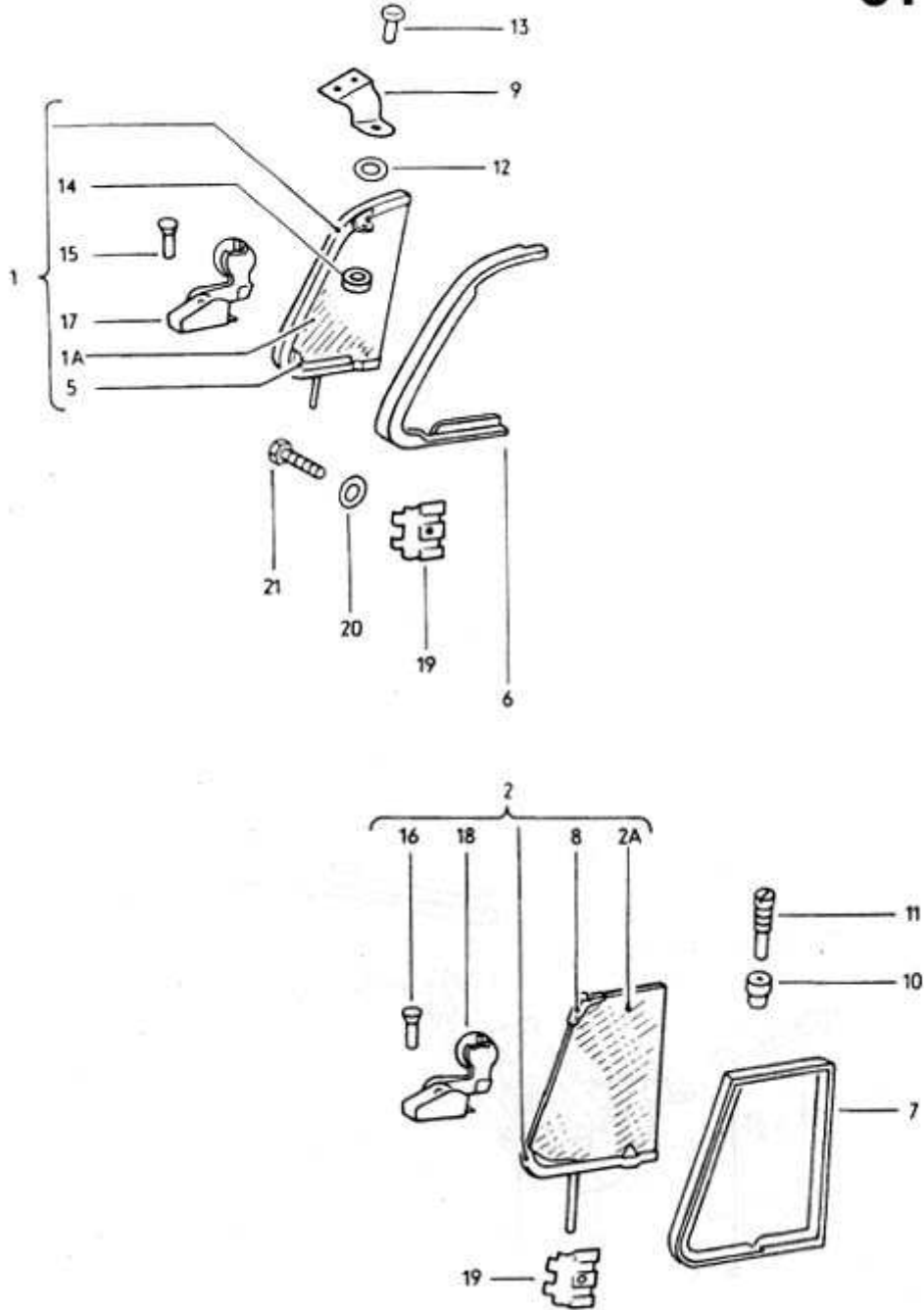



82 - Window Glasses, Seals, Hinged Window-Pencereler-Kelebek Arka Pencere

82

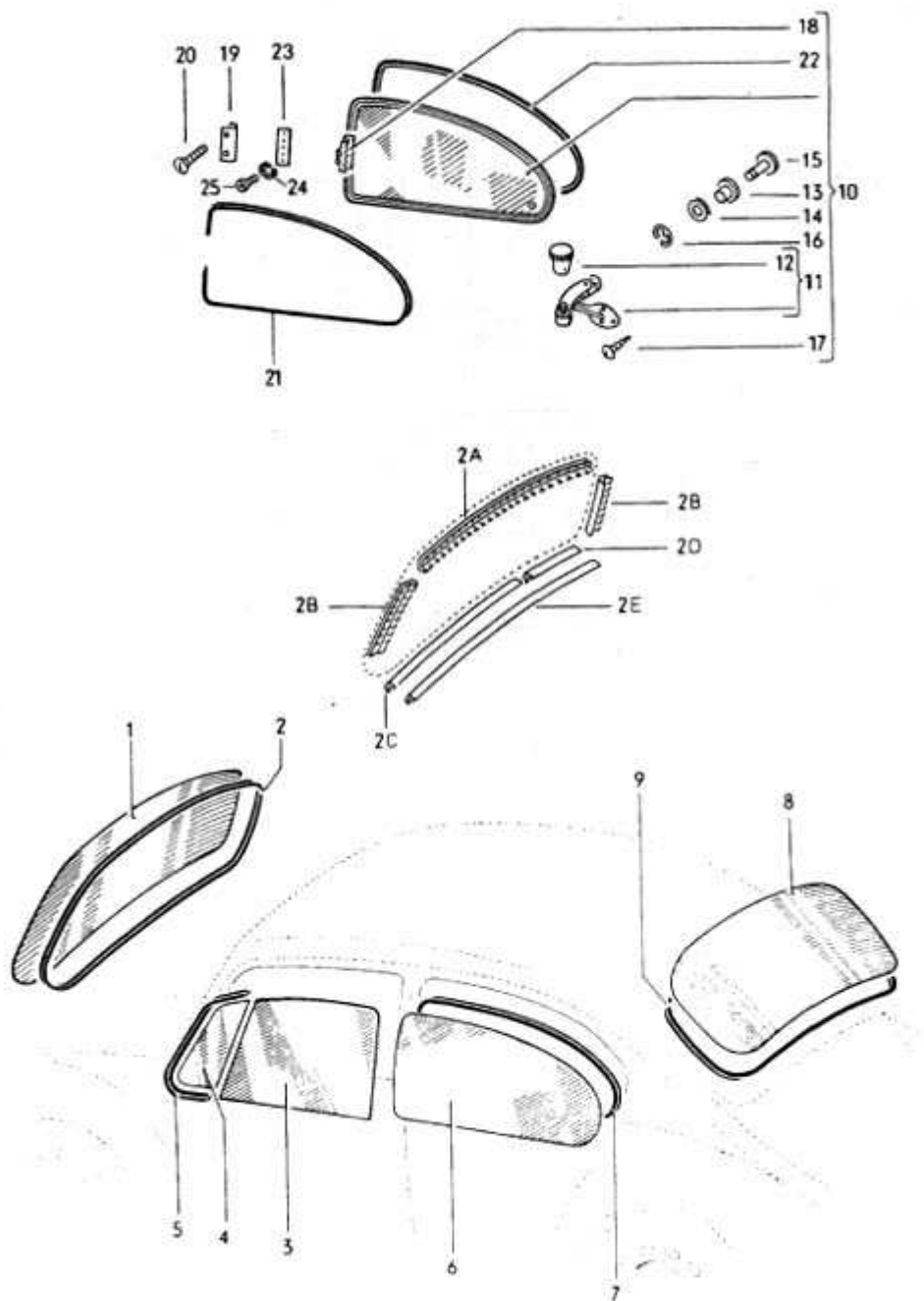

[83 - Side Window-Yan Pencere](#)

**83**

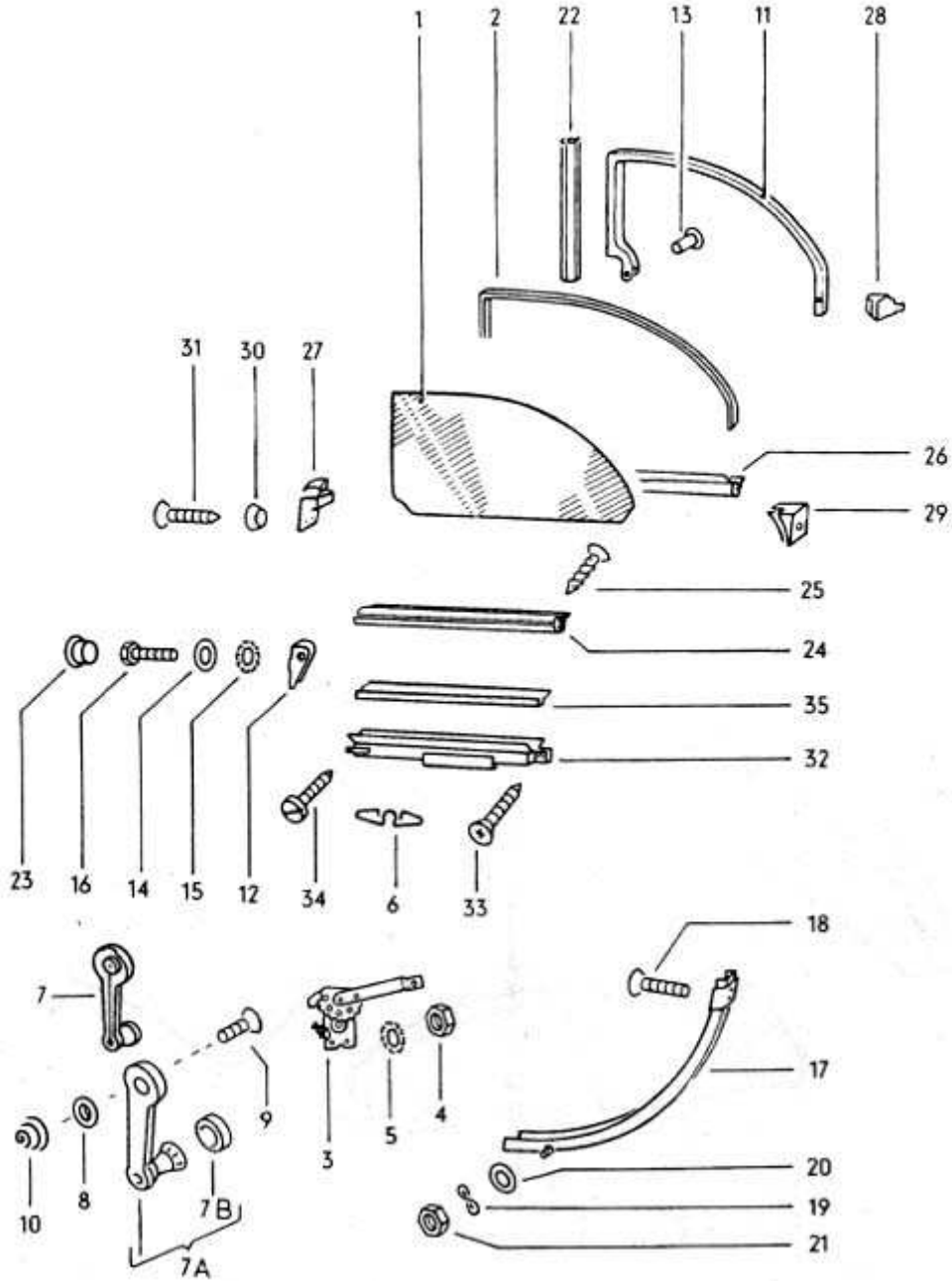

[84 - Moldings, Inscriptions-Nikelajlar ve Armalar](#)

**84**

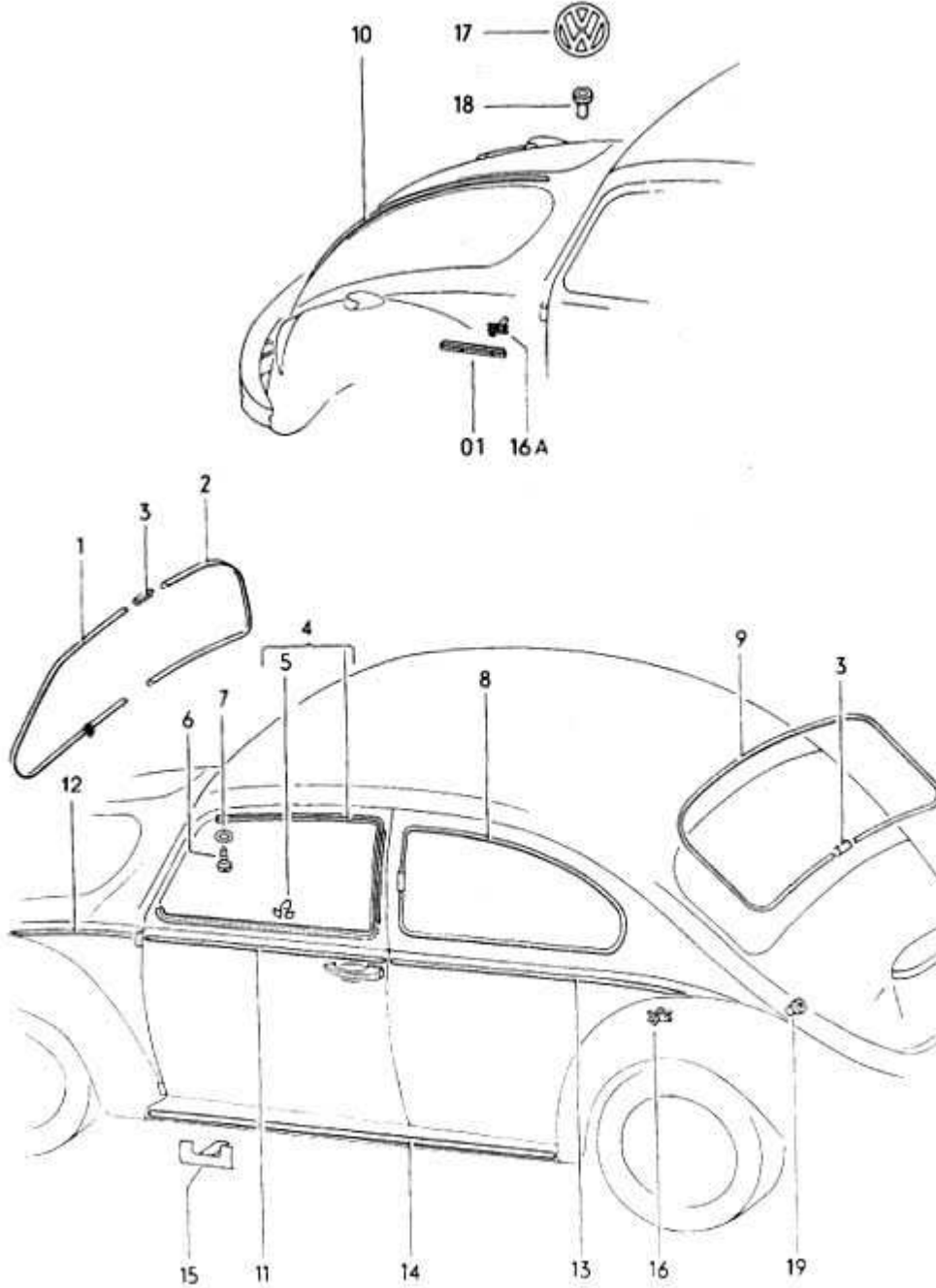

85 - Dash Cover, Glove Box-Ön Göğüs,Torpid Gözü

**85**

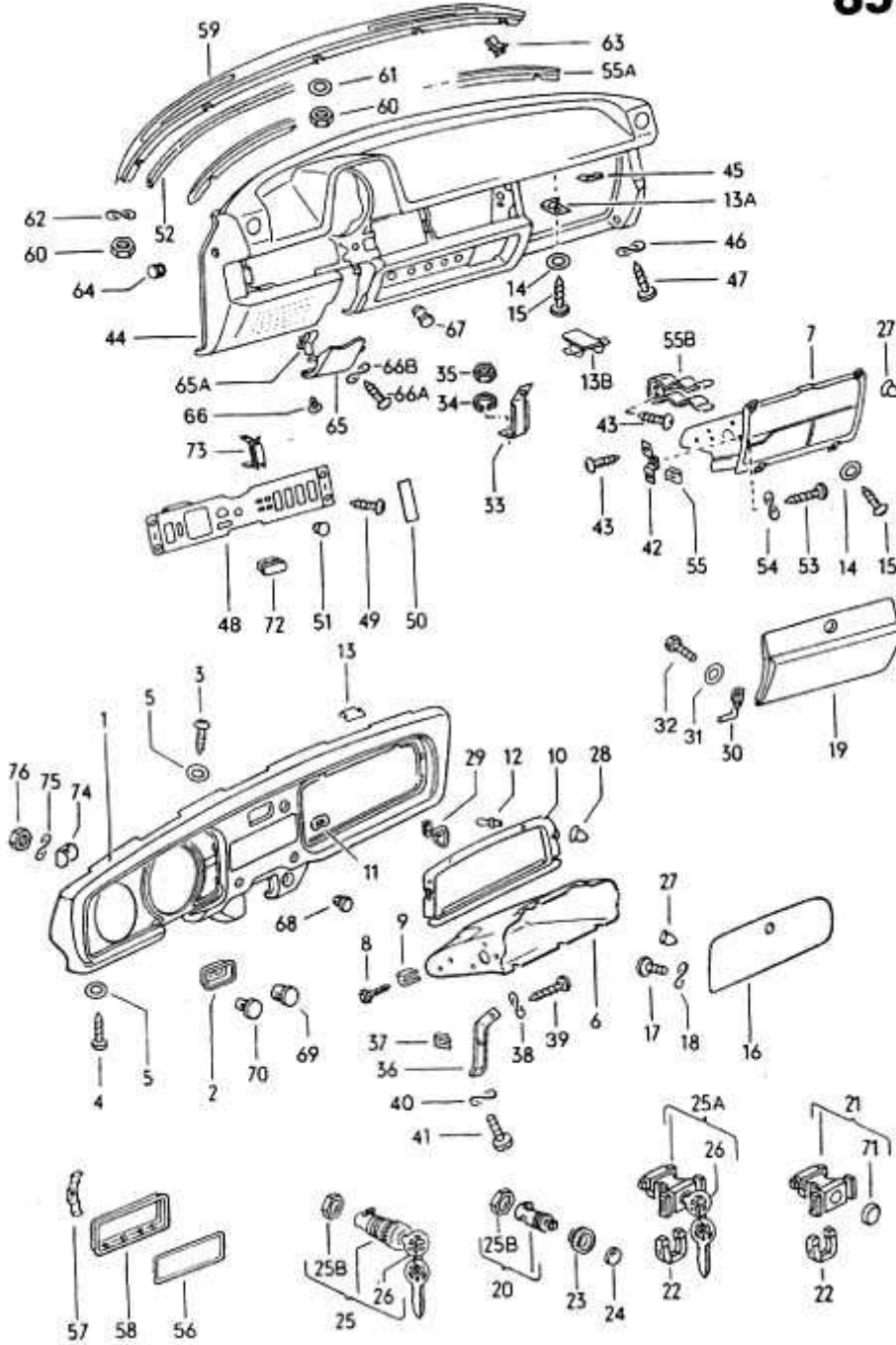

86 - Grille, Ashtray-Çakmak ve Küllük

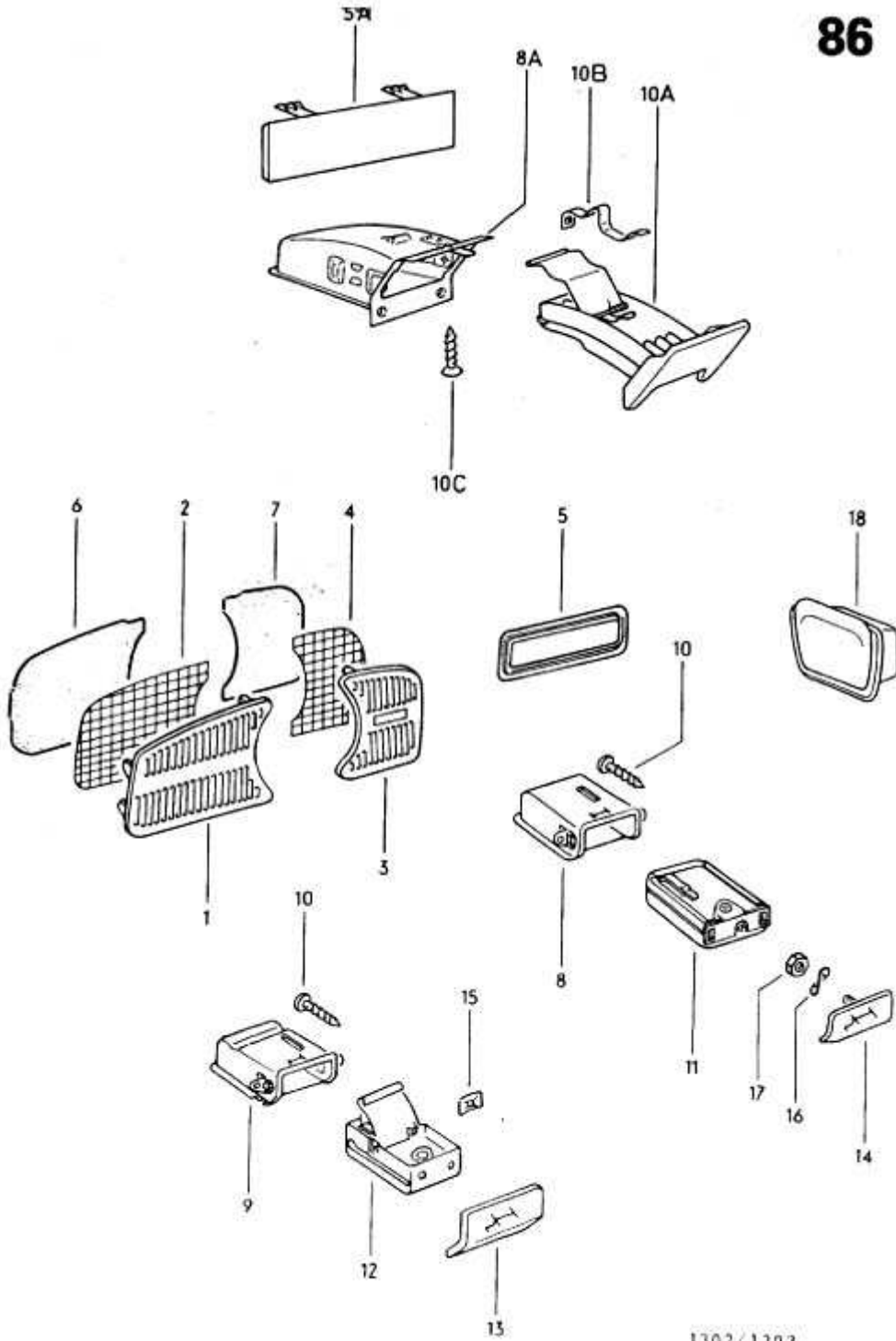

**86**

1302 / 1303

032 086000 08/70

[87 - Rear View Mirror, Sun Vizors, Grab Handle, Strap-Arka Dikiz Aynası,Güneşlikler,Tutacaklar](#)

**87**

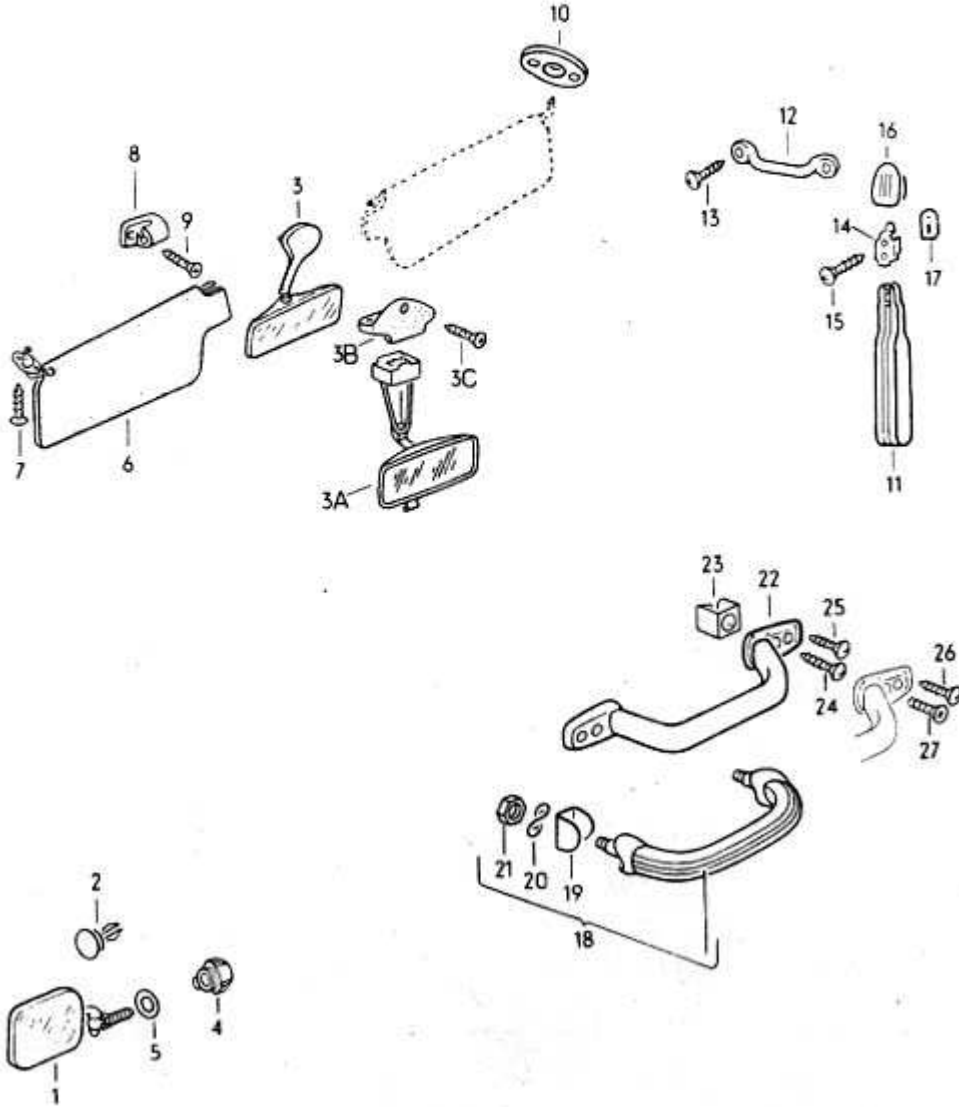



[88-10 - Seat Belts, Retainer for First Aid Kit-Emniyet Kemerı](#)

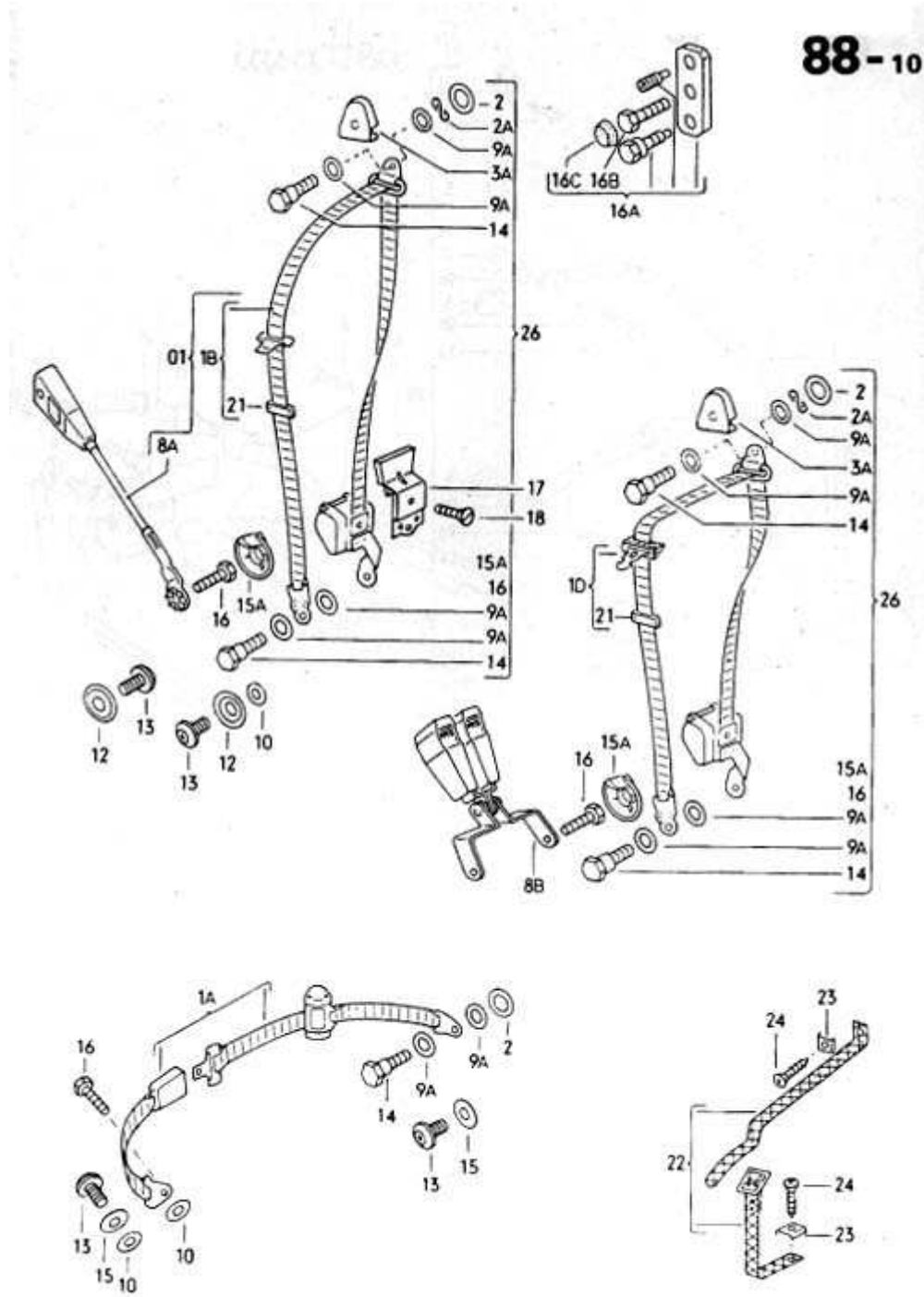

[88-20 - Seat Belts-Emniyet Kemeri](#)

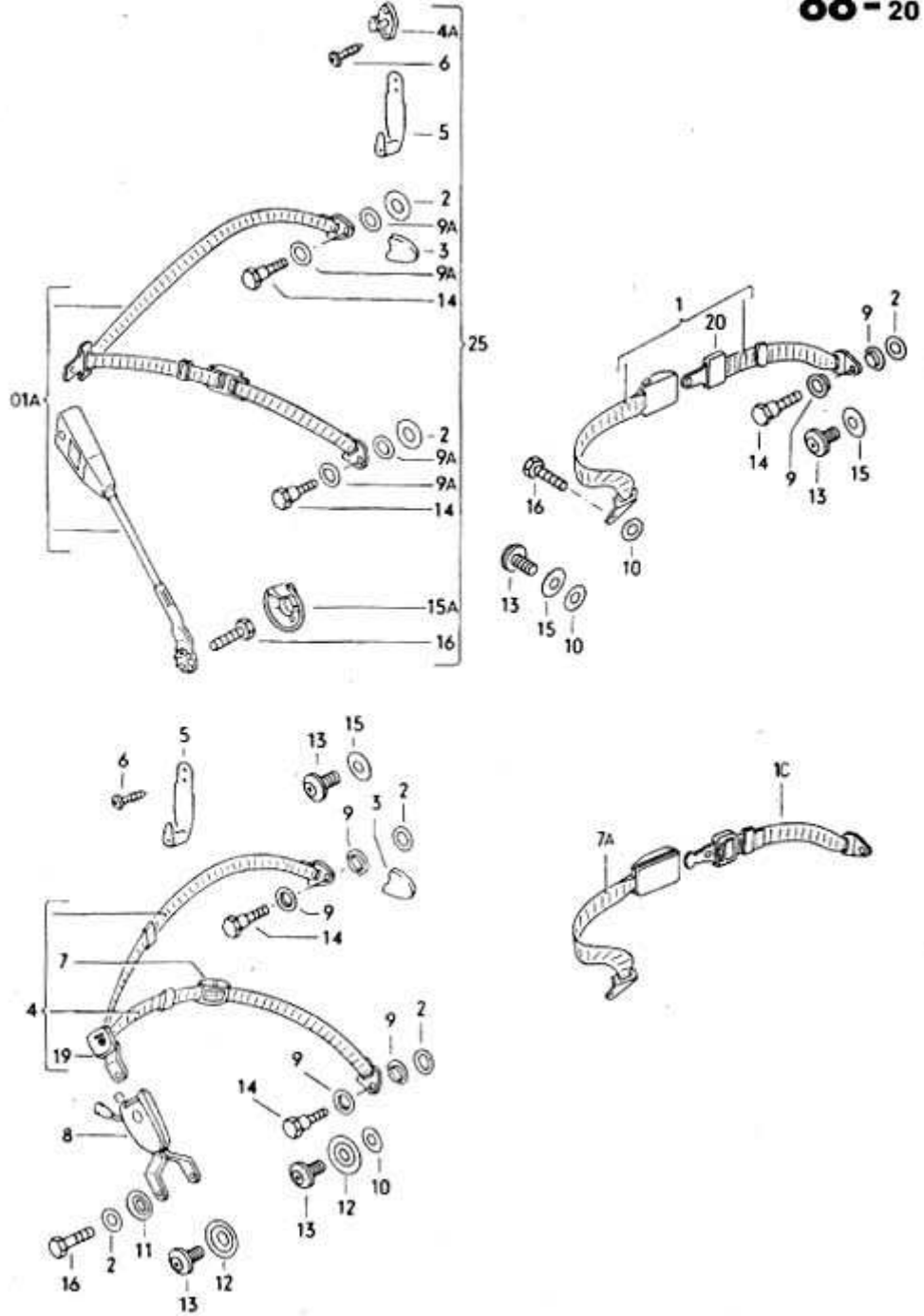

1302/1303 1-79

[89 - Lining - Front Panel, Side Member Trim, Luggage Boot Trim \(Front\), Hand Brake Lever-Kaplama,Ön Panel,Yan Döşemeler,Bagaj Taban Döşemesi,El Freni Kaplaması](#)

**89**

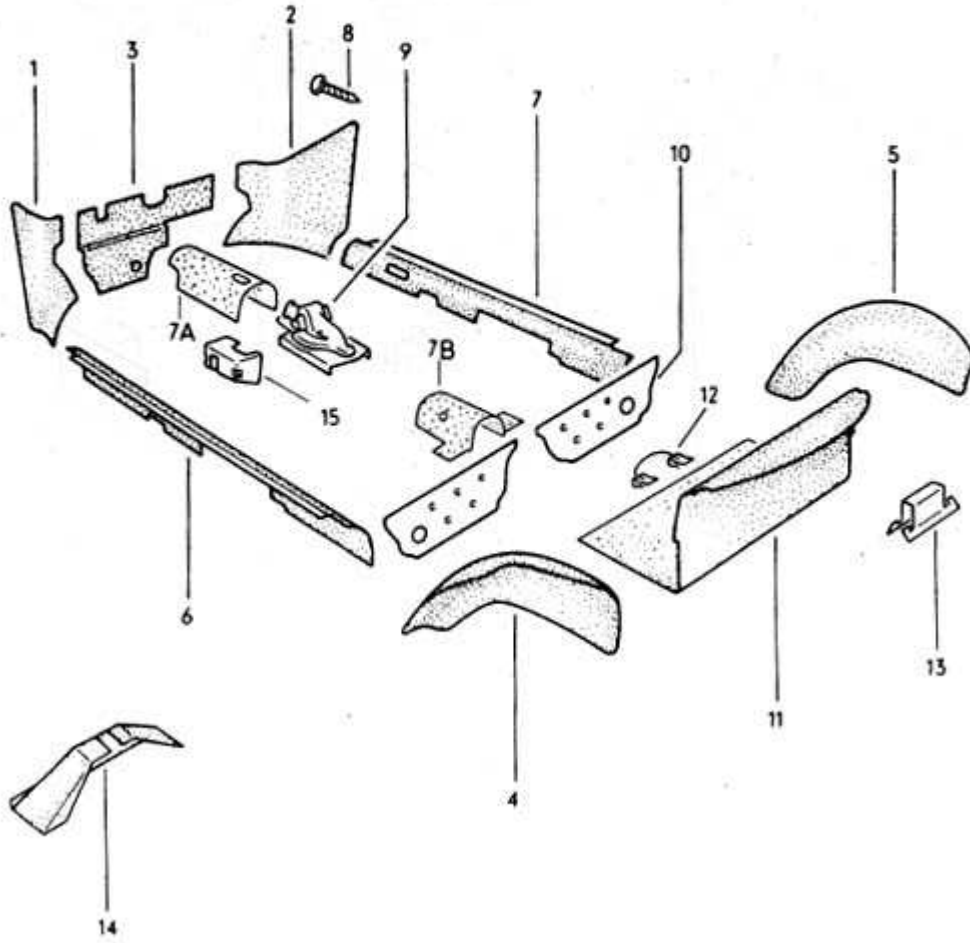

90 - Luggage Boot Trim (Rear)-Arka Bagaj Kaplaması

**90**

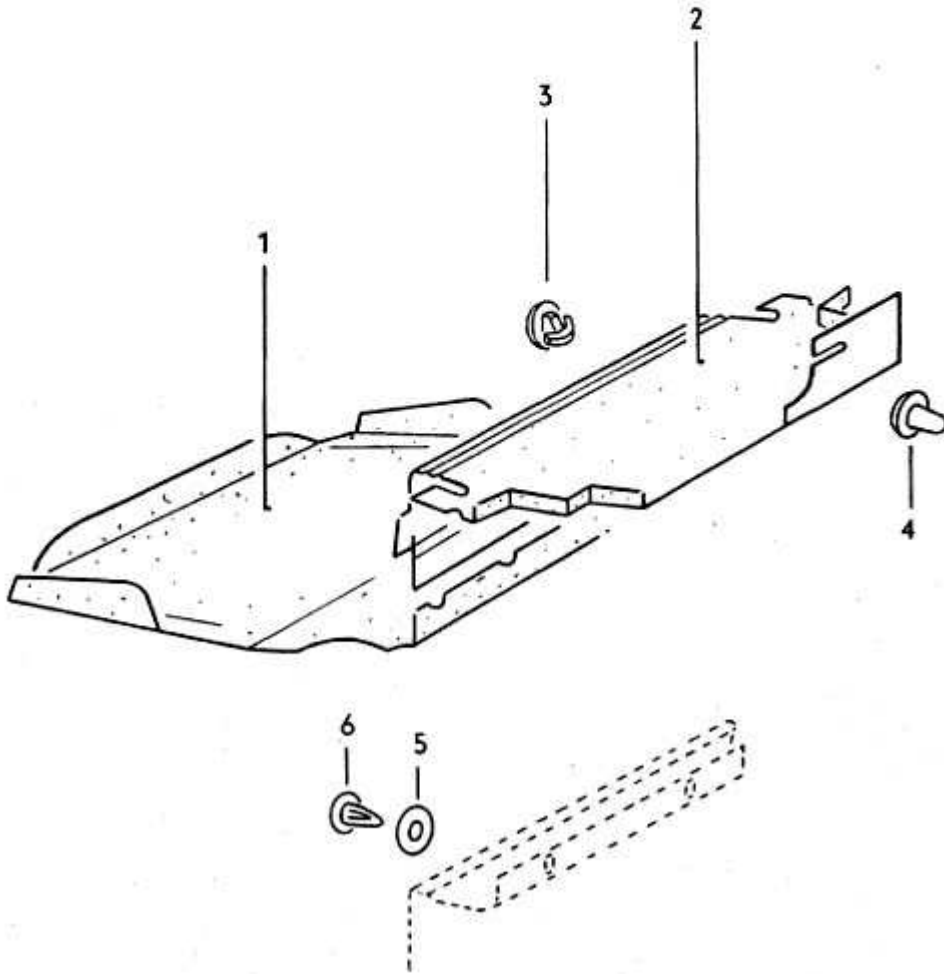

91 - Foot Support, Floor Covering, Sound Absorber-Taban Ses İzolasyonu,Paspaslar,Taban Kaplaması

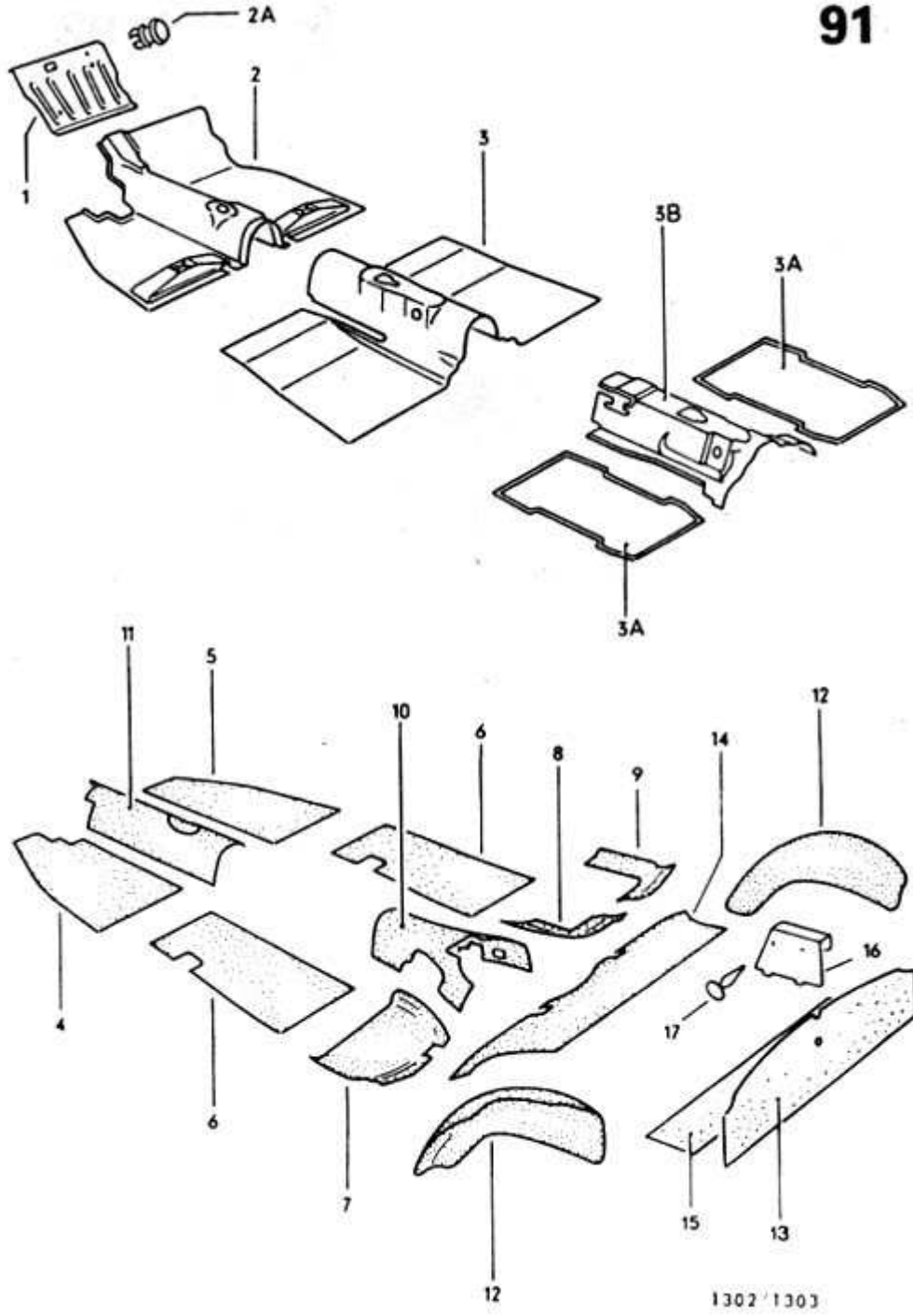

92 - Door Trim Panels, Side Trim Panels, Armrest-Kapı İçi Paneller,Kol Dayama Yeri

**92**

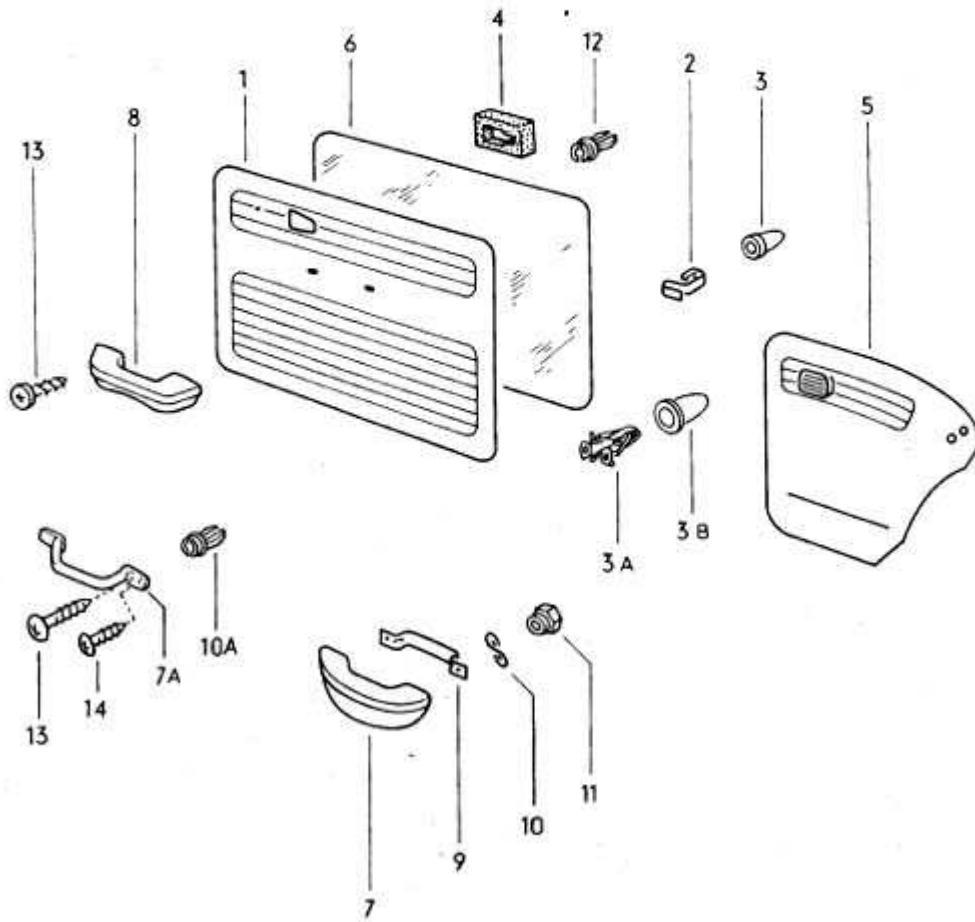



[93 - Trim for Roof and Pillars-Tavan Döşemesi](#)

**93**

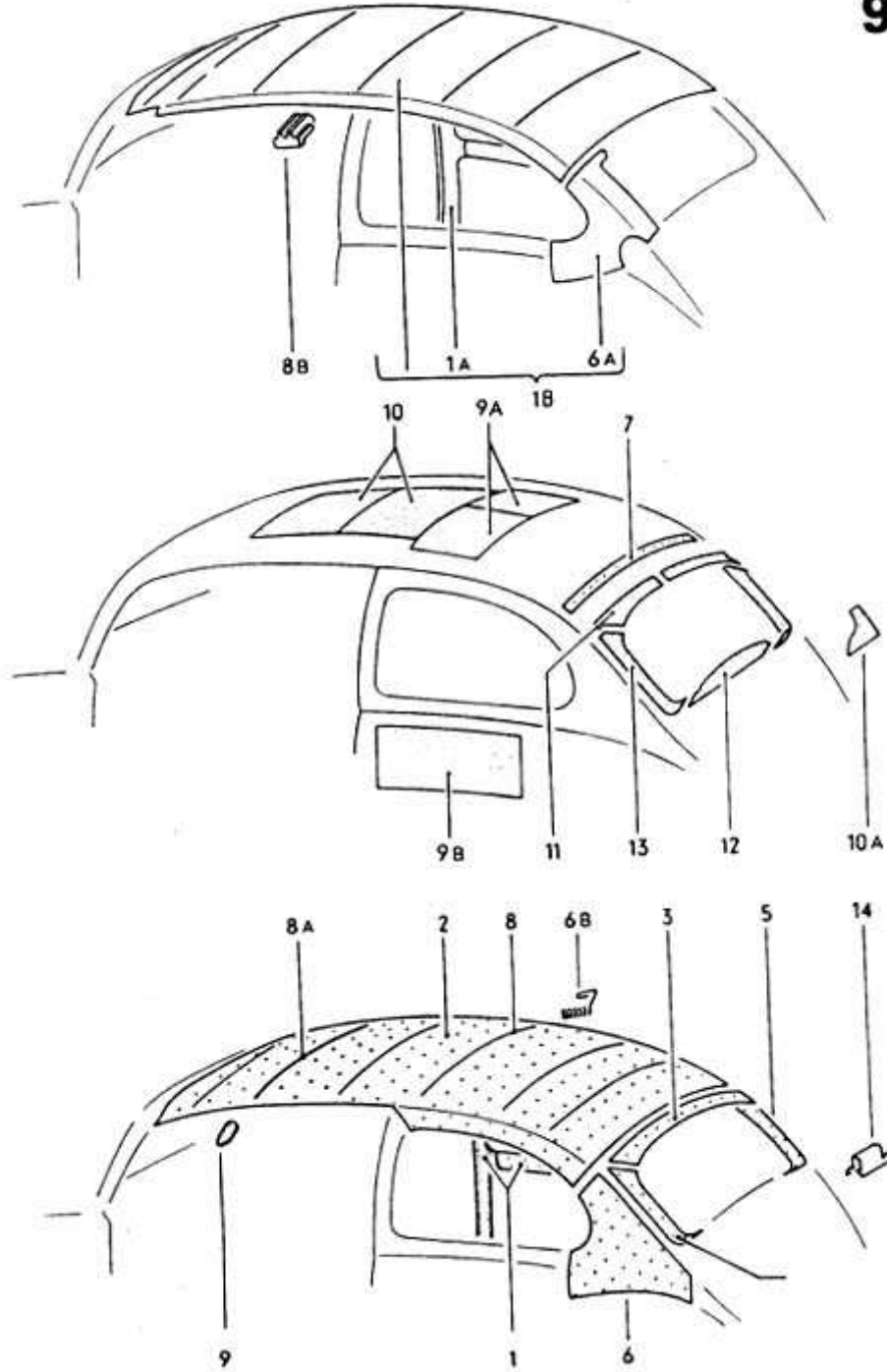

94 - Cover – Top-Tavan Örtüsü

**94**

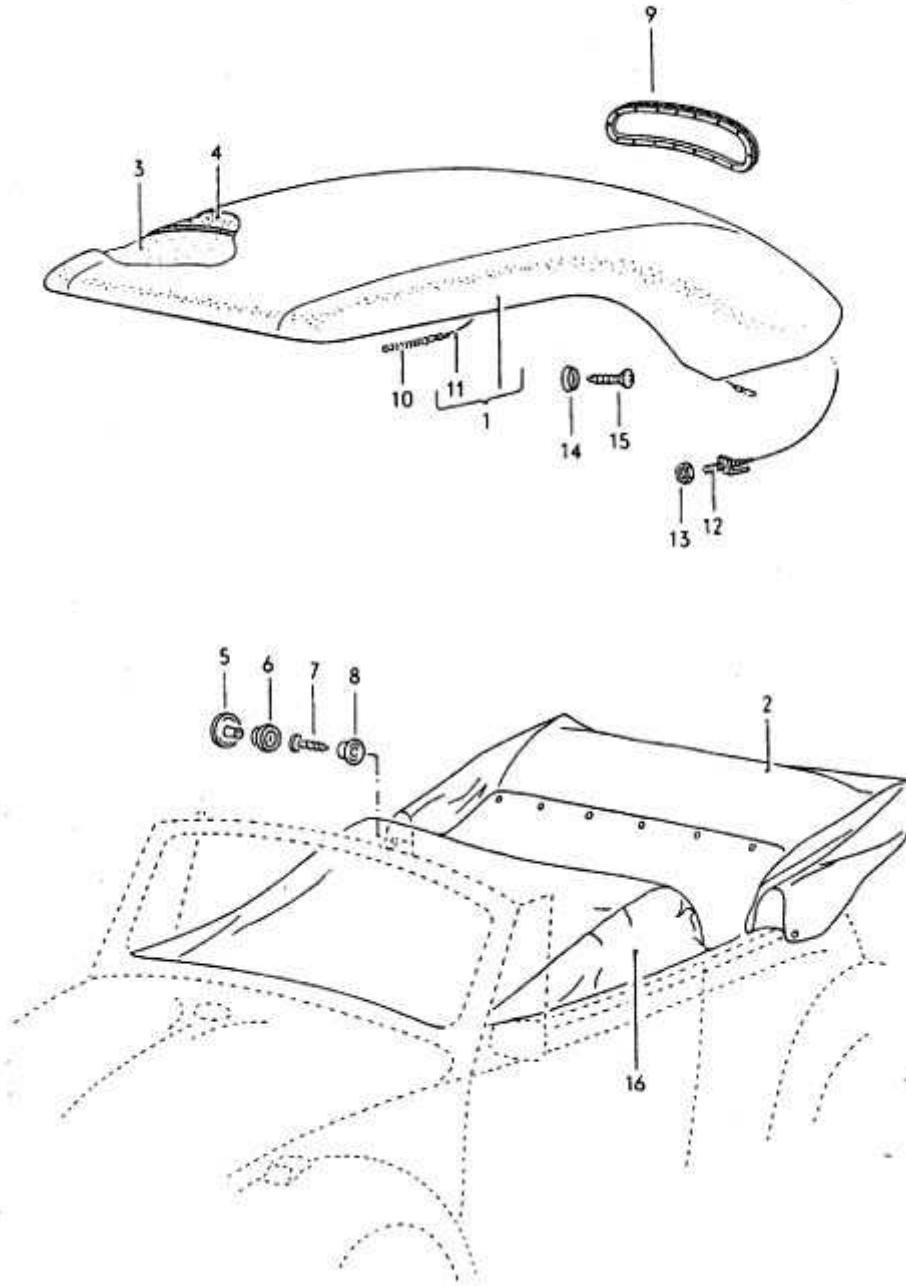

95 - Top Header, Convertible Top Lock-Tavan Örtüsü Kilit Sistemi

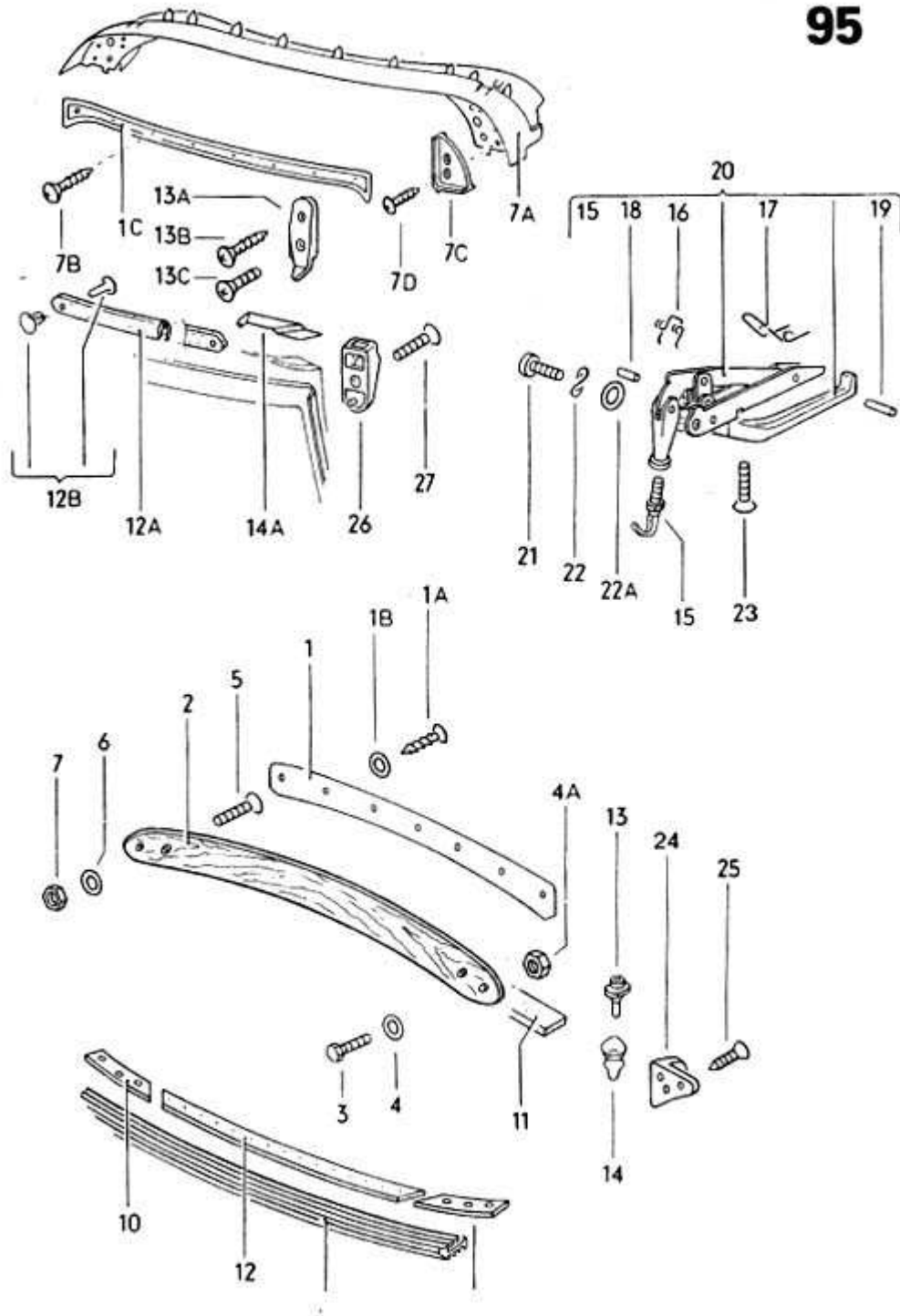

032 095000 08/70

96 - Convertible Top Frame-Tavan Örtü Çerçevesi

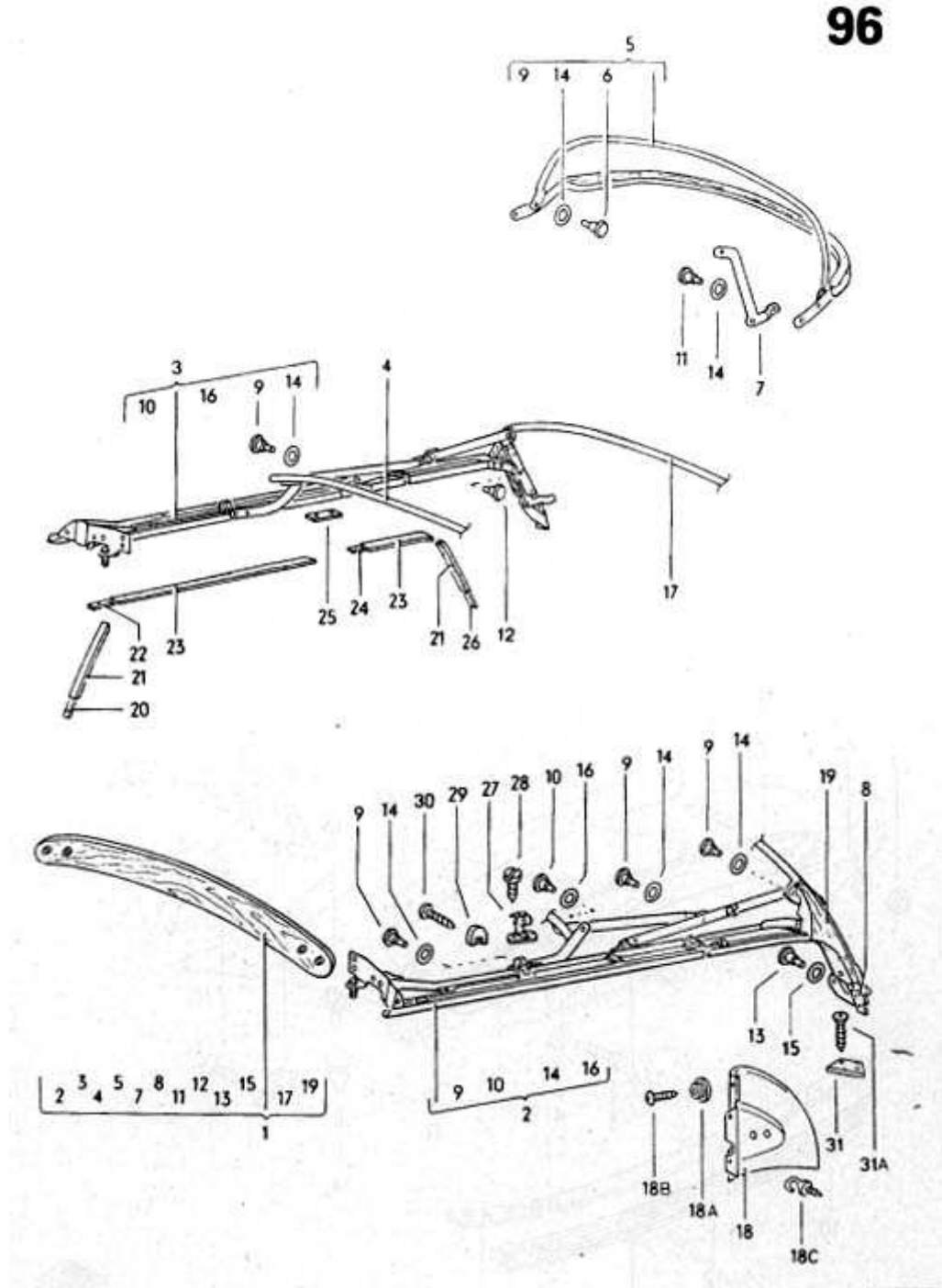

96-10 - Convertible Top Frame-Tavan Örtü Çerçevesi

**96-10**

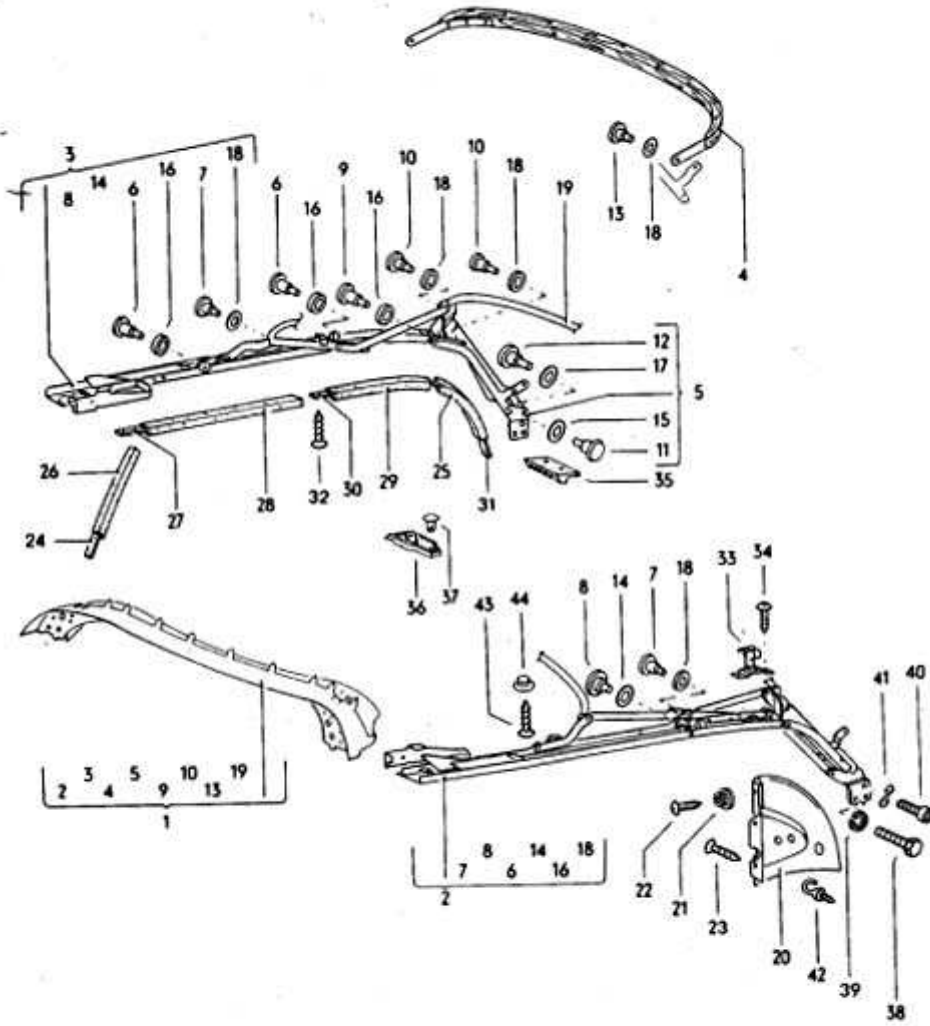

**1302/1303 3/73**

032 096100 08/71

97 - Steel Sliding Roof-Metal Açılır Tavan

**97**

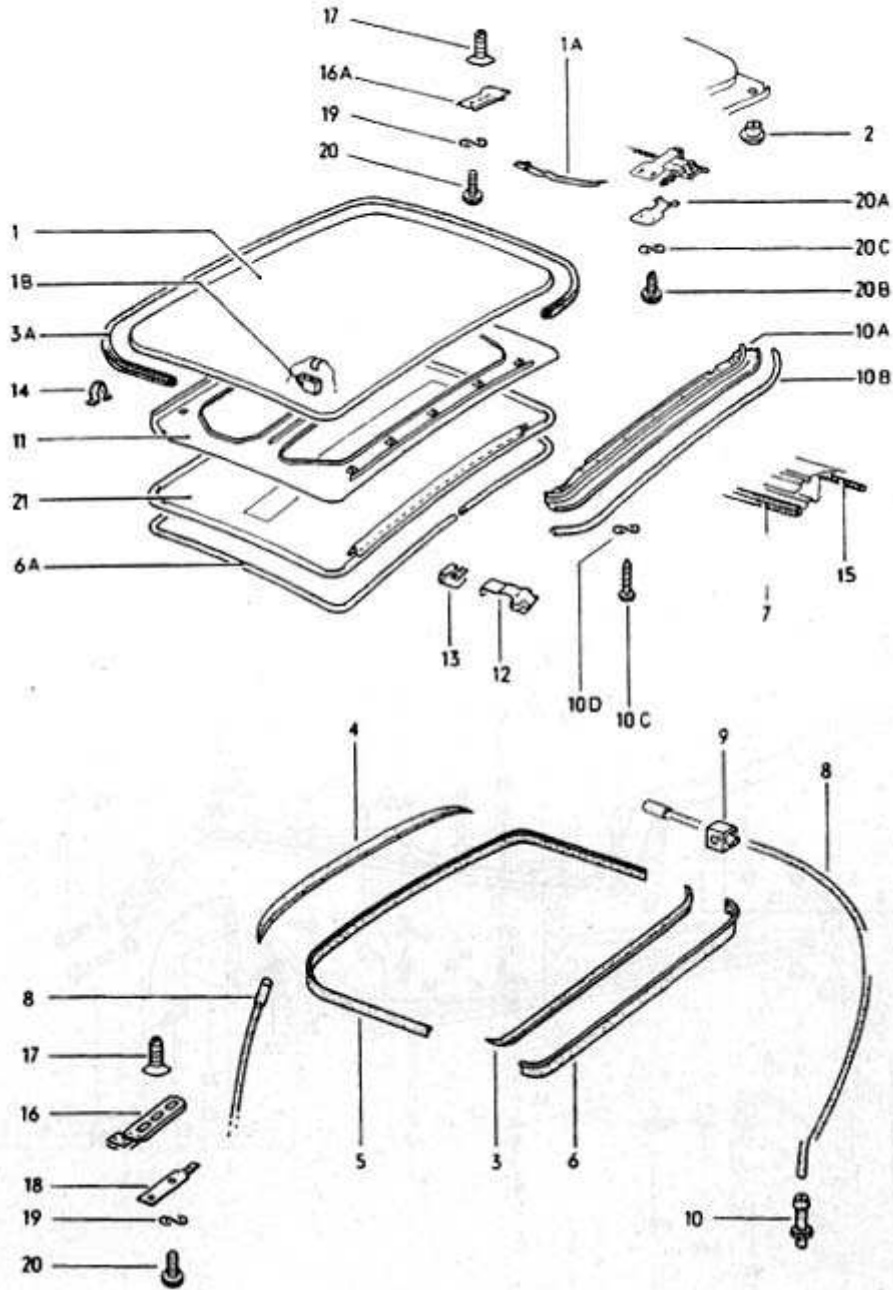



98 - Steel Sliding Roof Parts-Metal Açılır Tavan Parçaları

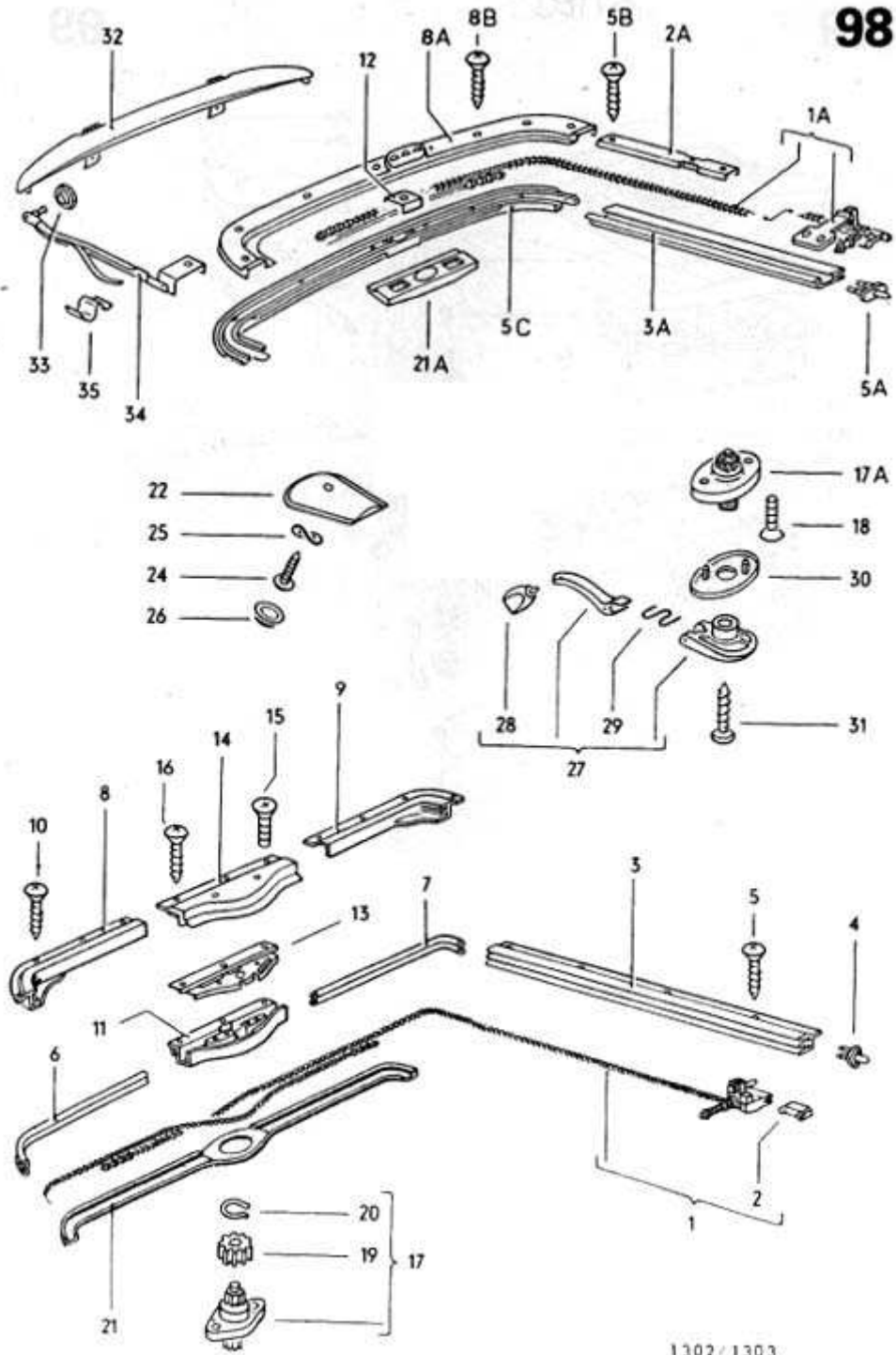

032 098000 08/70

[99 - Seat \(Front\)-Ön Koltuk](#)

99

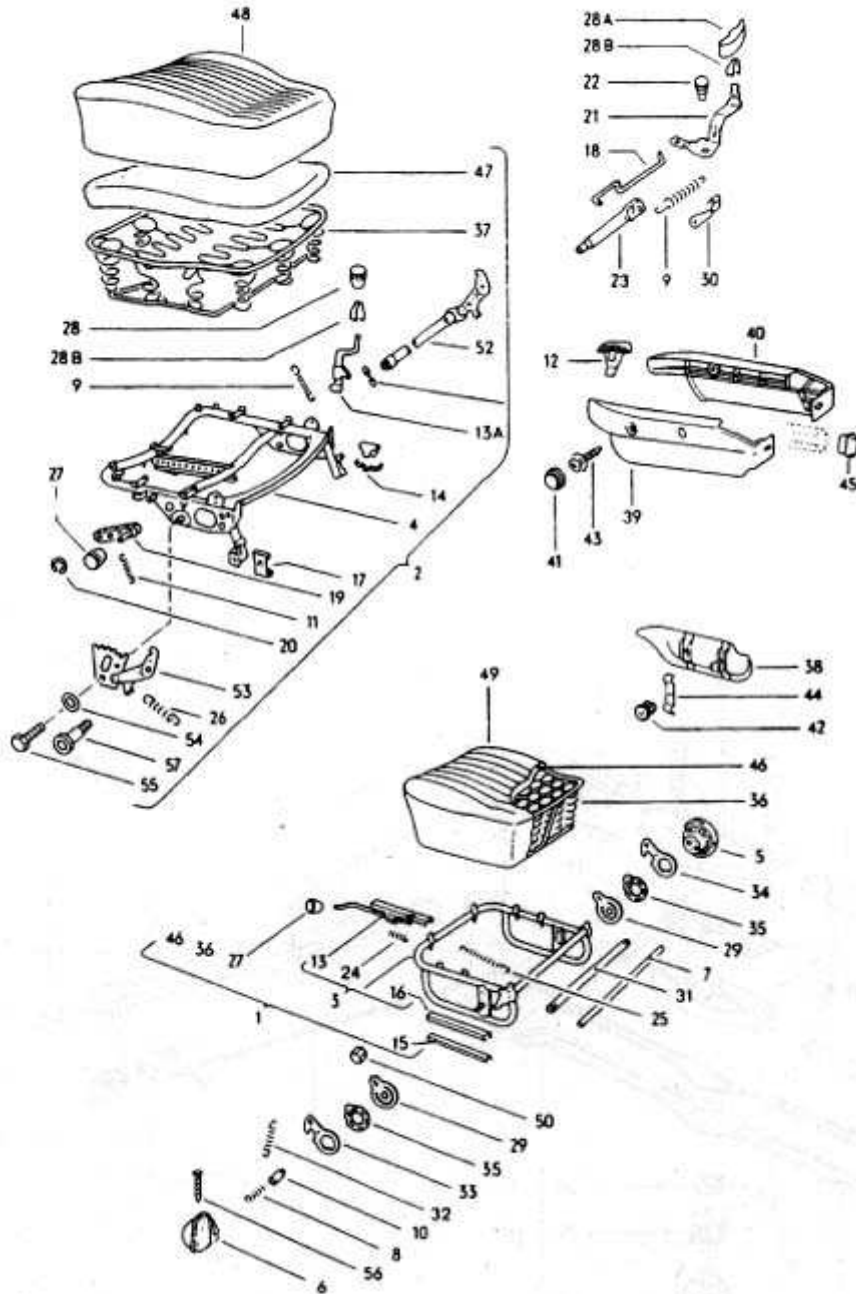

[99-10 - Seat \(Front\)-Ön Koltuk](#)

**99-10**

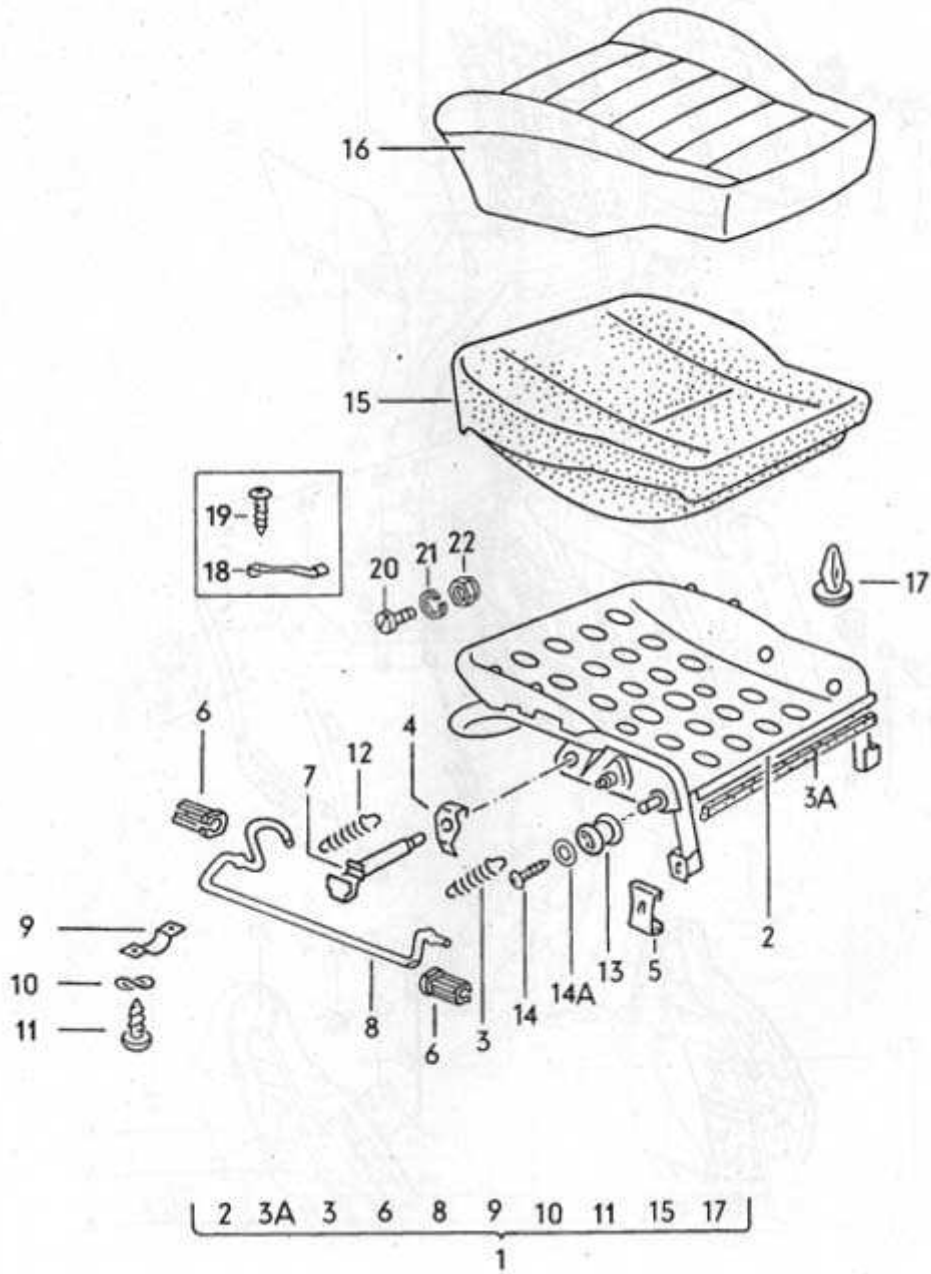

1302/1303 2-78

[100 - Backrest \(Front\)-Ön Koltuk Sırt Dayama](#)

**100**

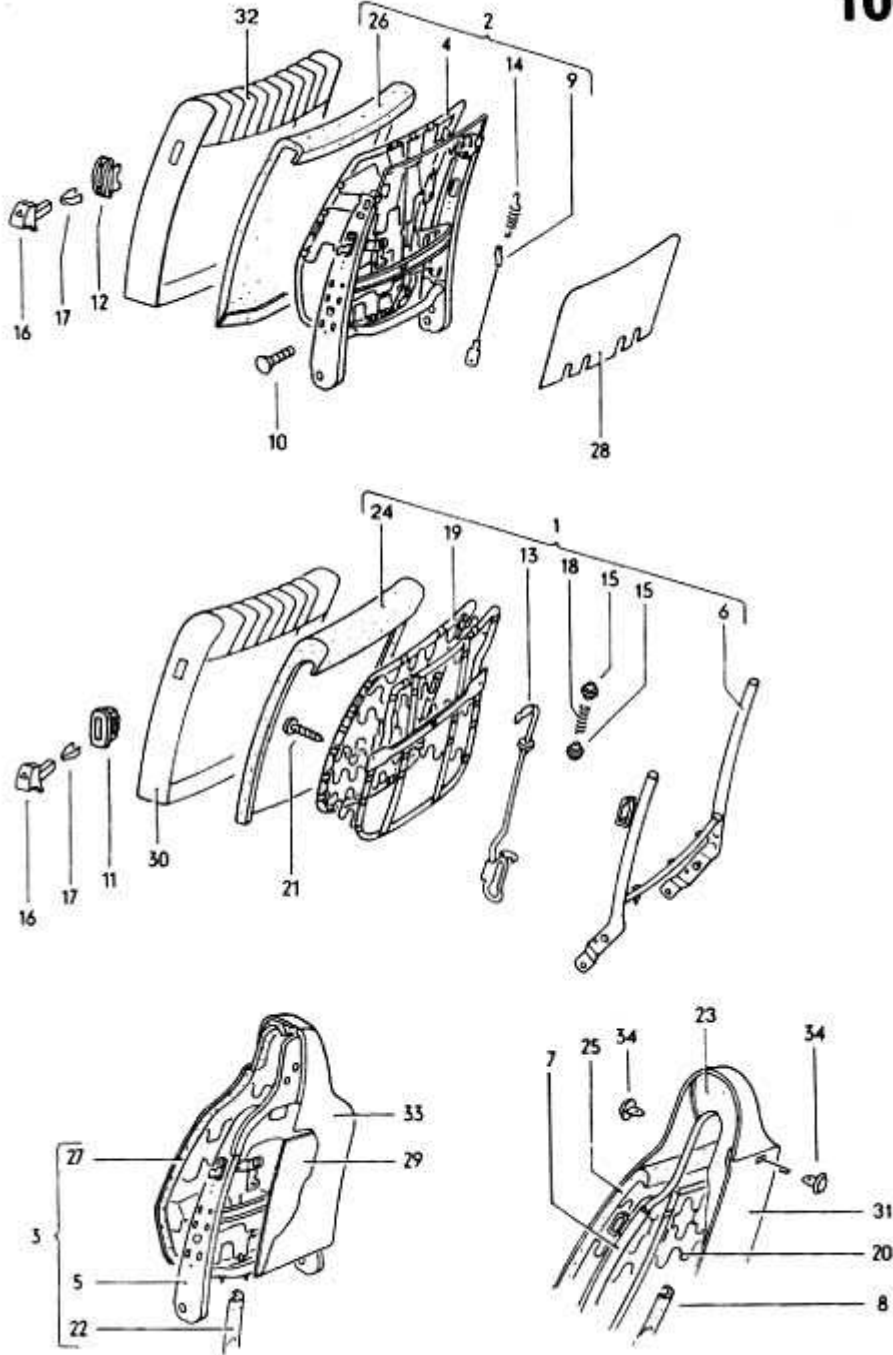

100-10 - Backrest (Front)-Ön Koltuk Başlığı

**100-10**

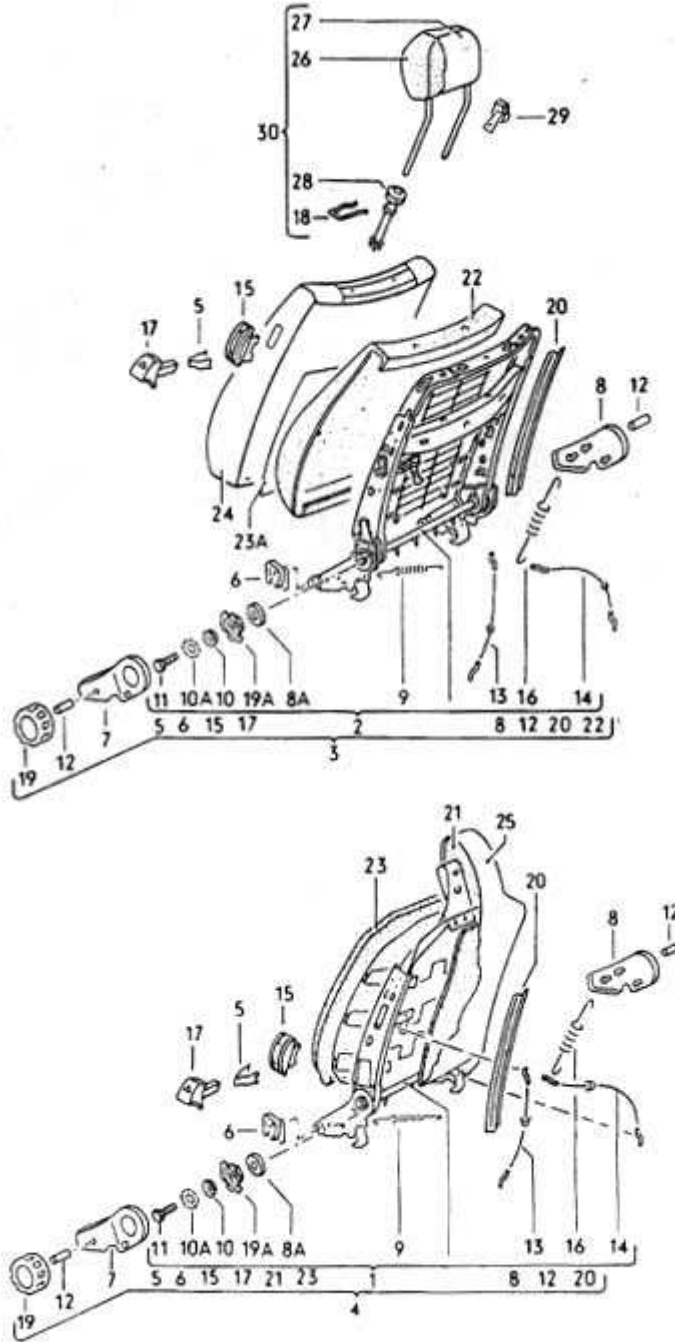



101 - Seat and Backrest (Rear)-Arka Koltuk ve Sırt Dayaması

**101**

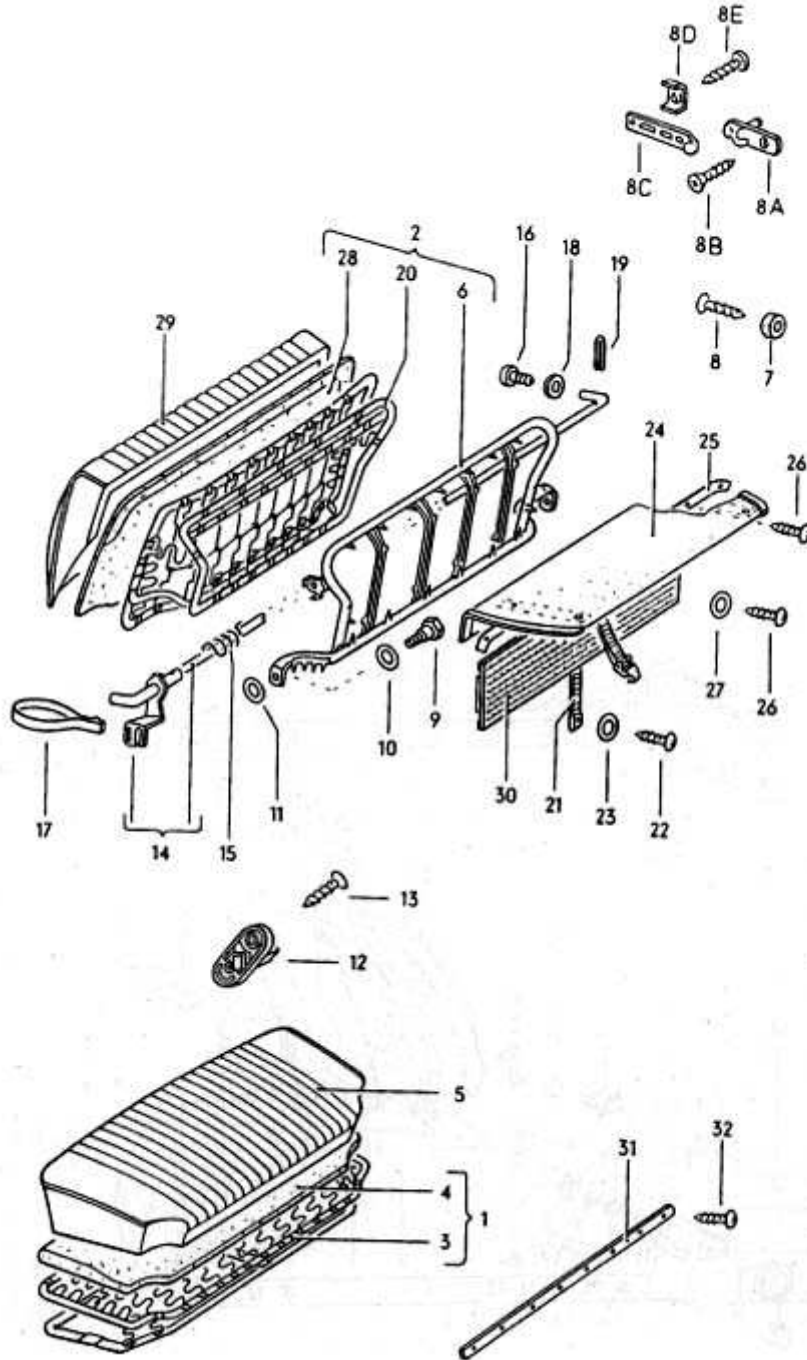



102 - Mounting Parts for Body to Chassis-Şase-Karoser Bağlantı Noktaları

**102**

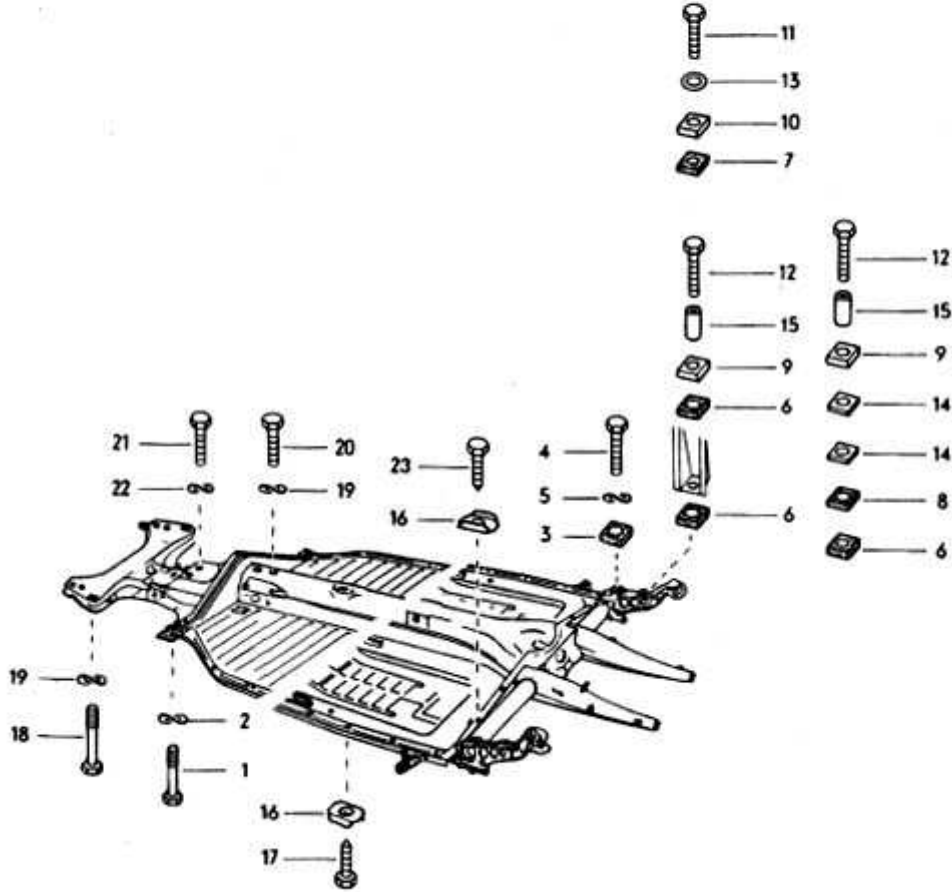

Main Group 9: Ana Grup 9  
Electrical Equipment-Elektrik Aksamı

[103 - Dynamo Single Parts-Dinamo ve Parçaları](#)

103

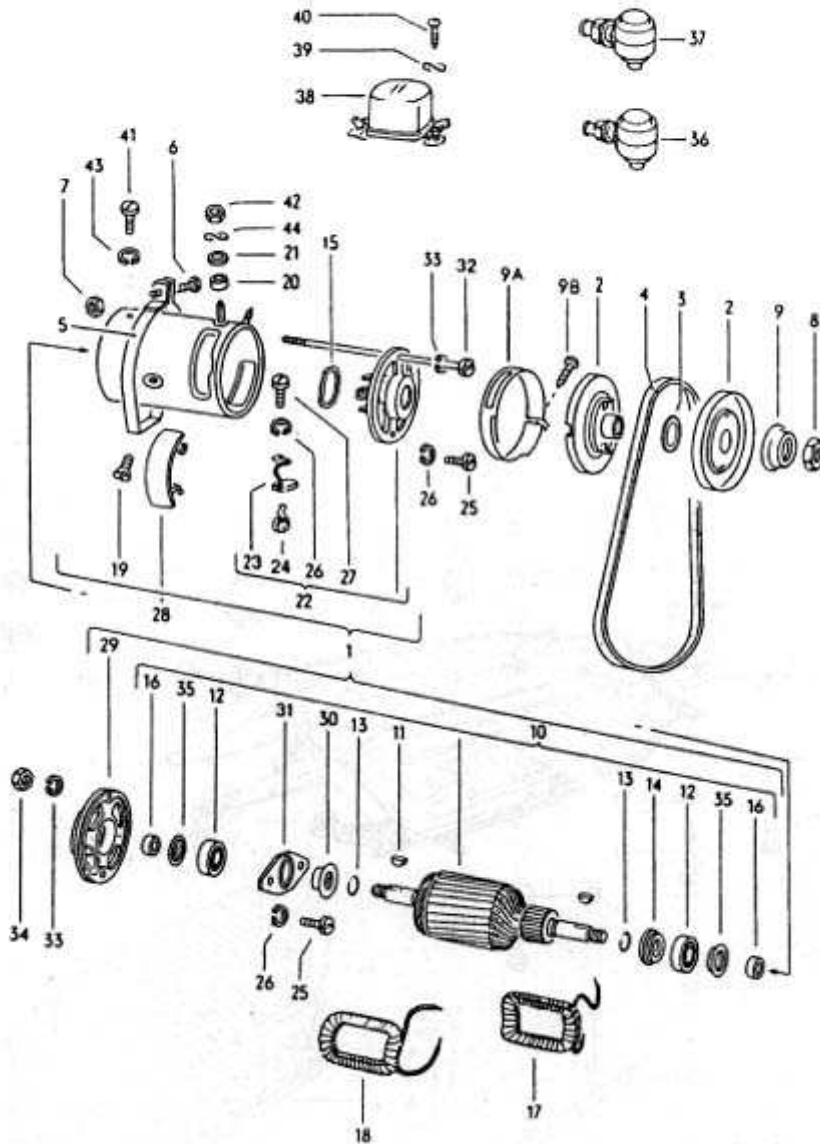

[103-10 – Alternator-Alternatör](#)

**103-10**

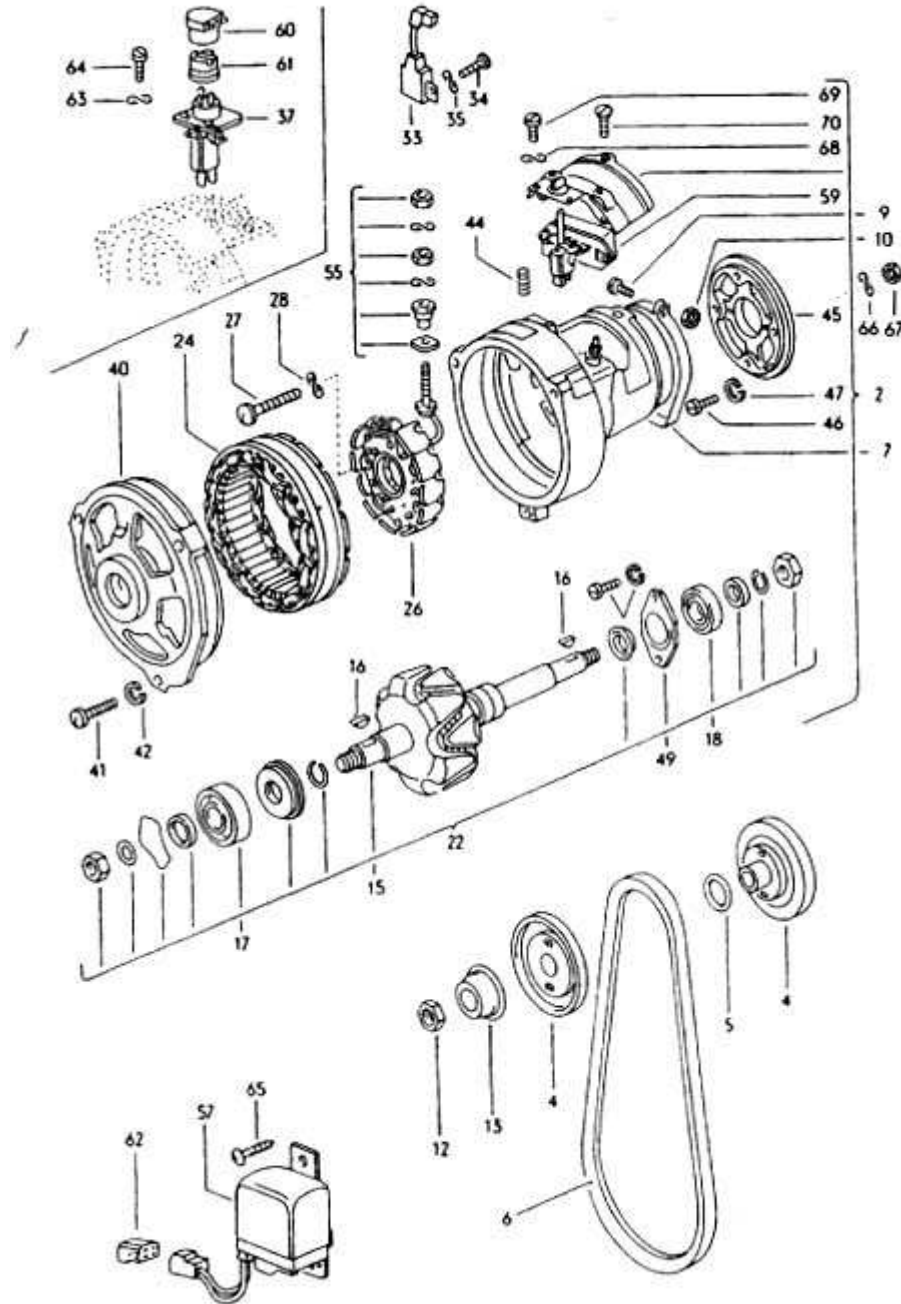

104 – Distributor-Dağıtıcı

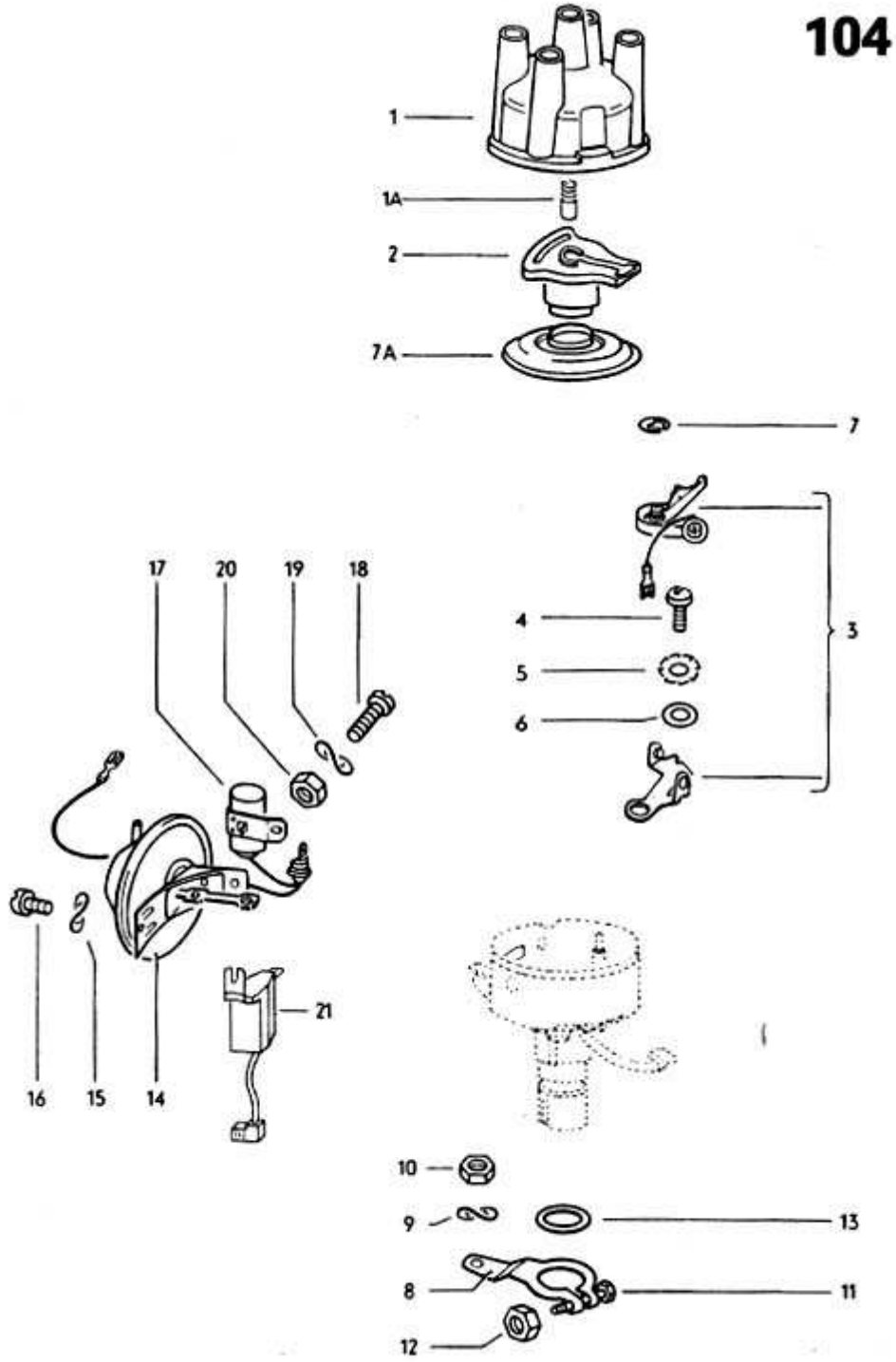

032 104000 08/70

105 - Ignition Coil, Ignition Lead, Sprak Plug-Ateşleme Bobini, Ateşleme Kabloları,Bujiler

## 105

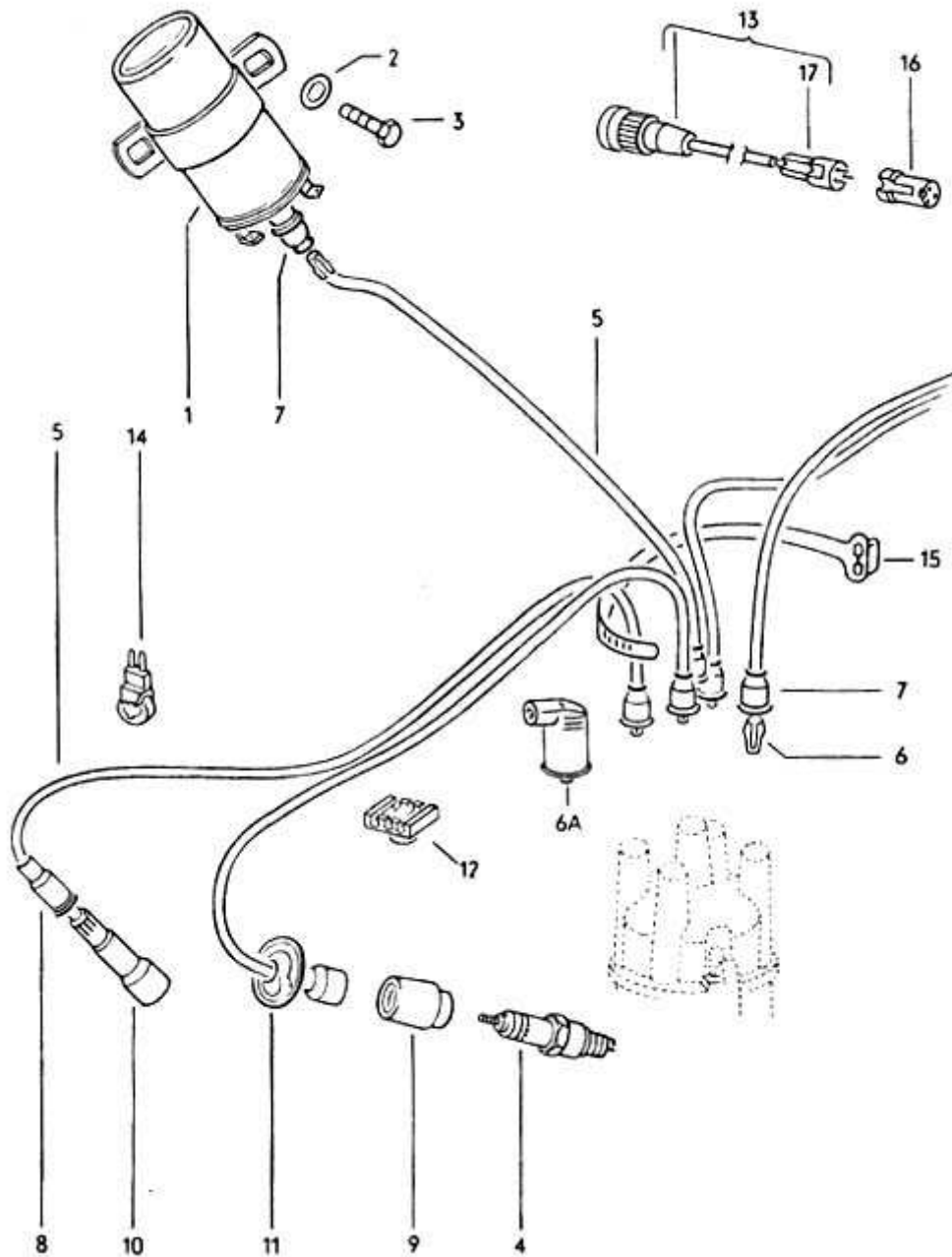

106 - Steering Lock, Ignition Starter Switch-Direksiyon Kilidi, Ateşleme Konağı

**106**

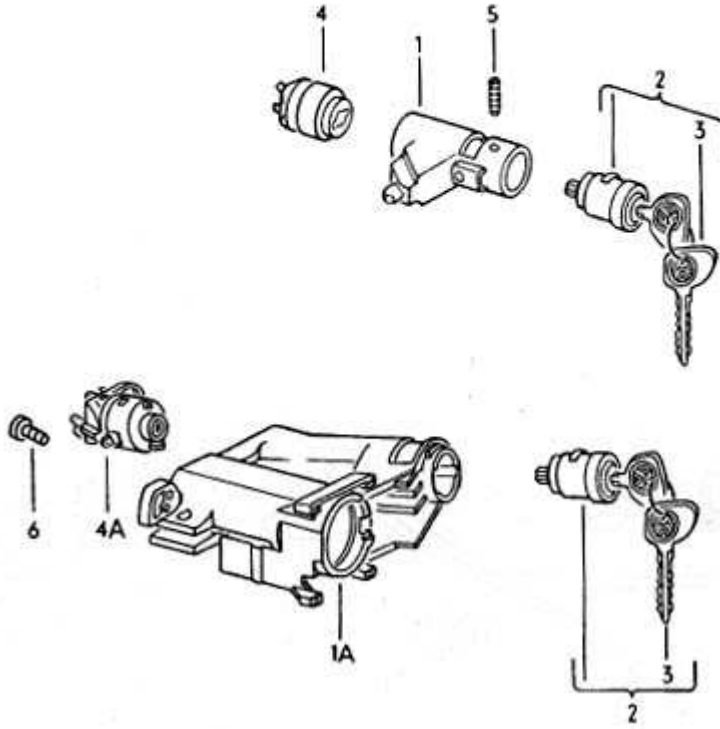



107 - Starter and Single Parts, Battery Mounting, Cutoff Relay-Marş Motoru

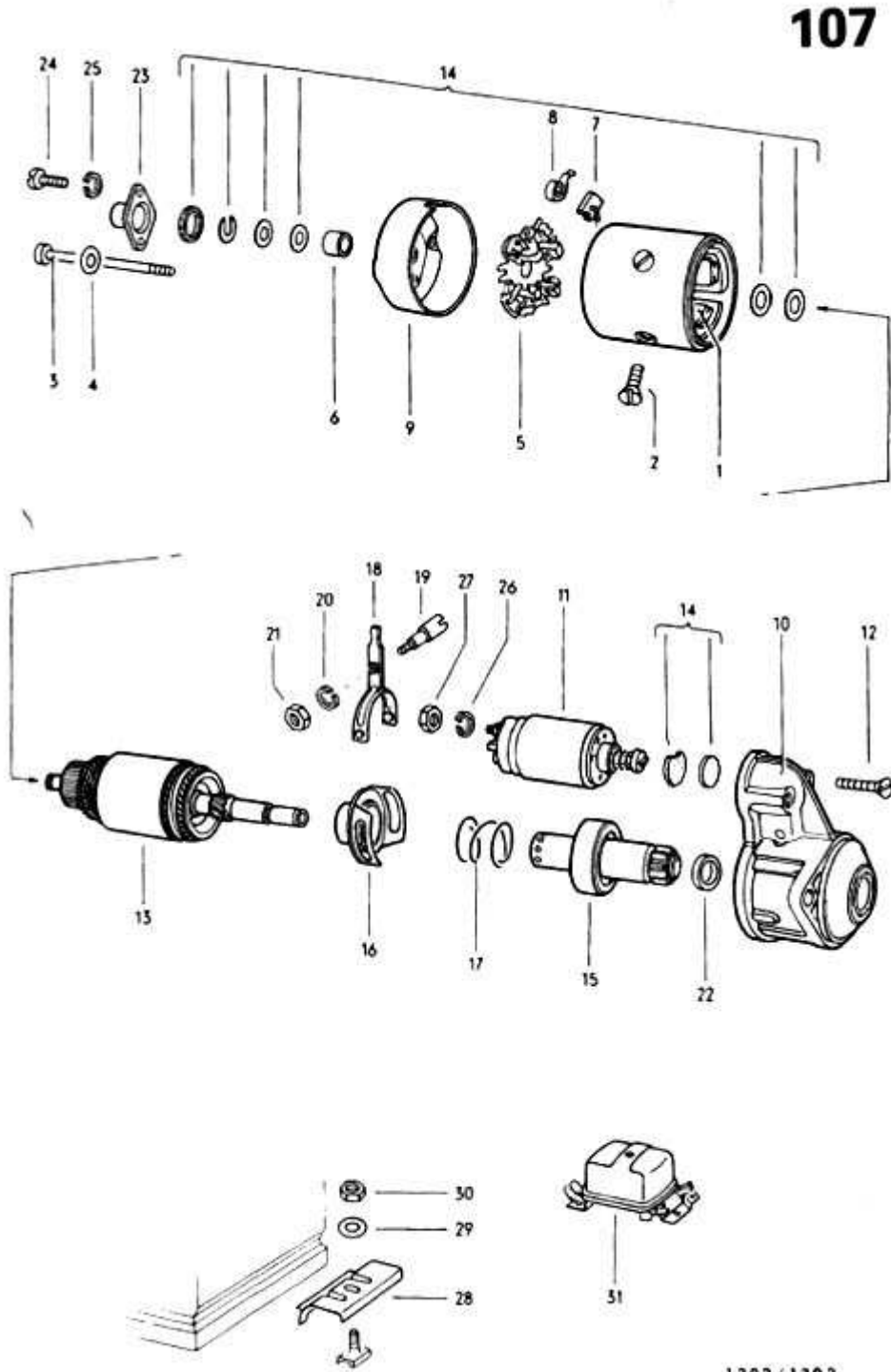

108 - Fuel Gauge, Sender, Oil Pressure Switch, Warning Light for Dual Circuit Brake, Cigarette Lighter-Yakıt Göstergesi, Yağ Basınç Müşürü, Çakmak, Saat

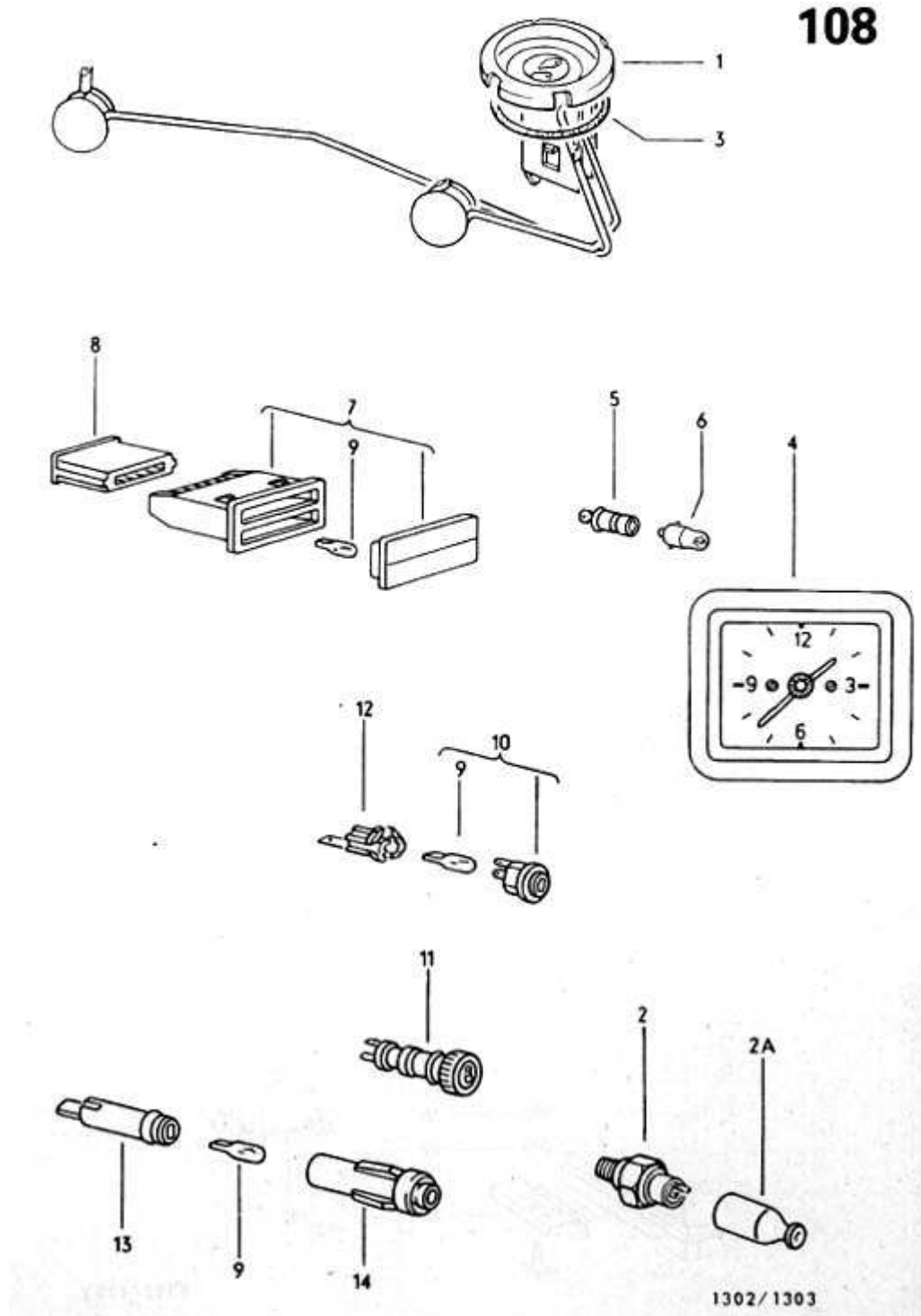

[109 - Switch \("AUTOMATIC"\)-Otomatik Şalter](#)

**109**

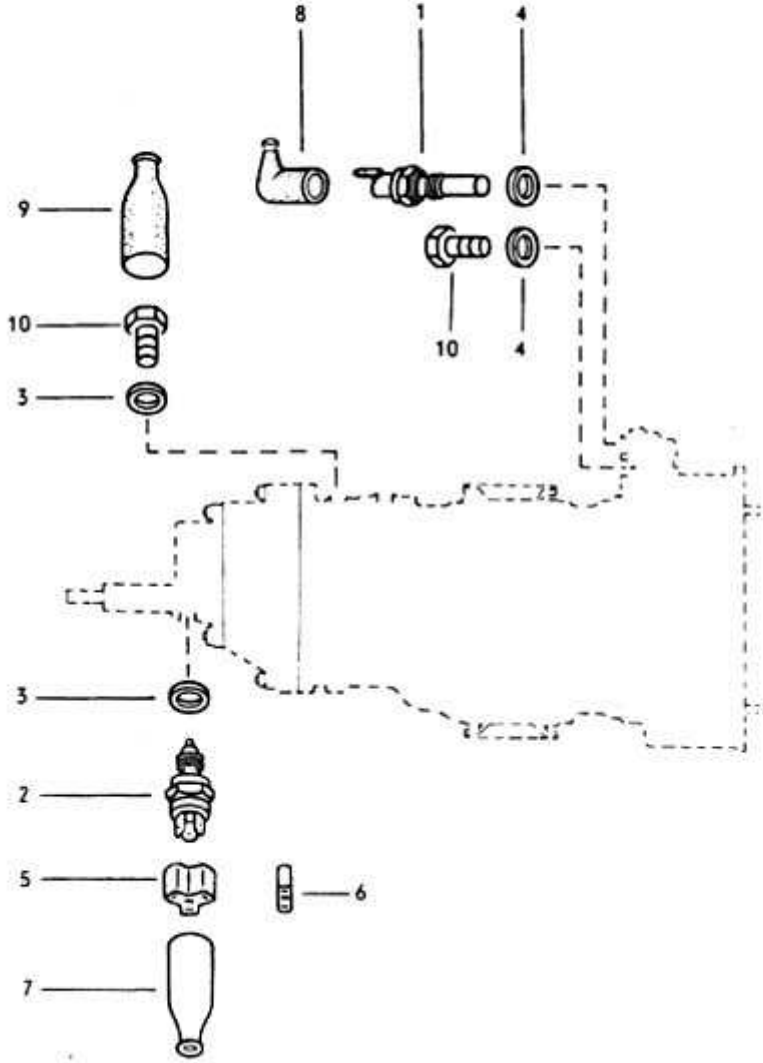

[110 - Fuse-Box, Cable Connector-Sigorta Kutusu,Bağlantı Kablosu](#)

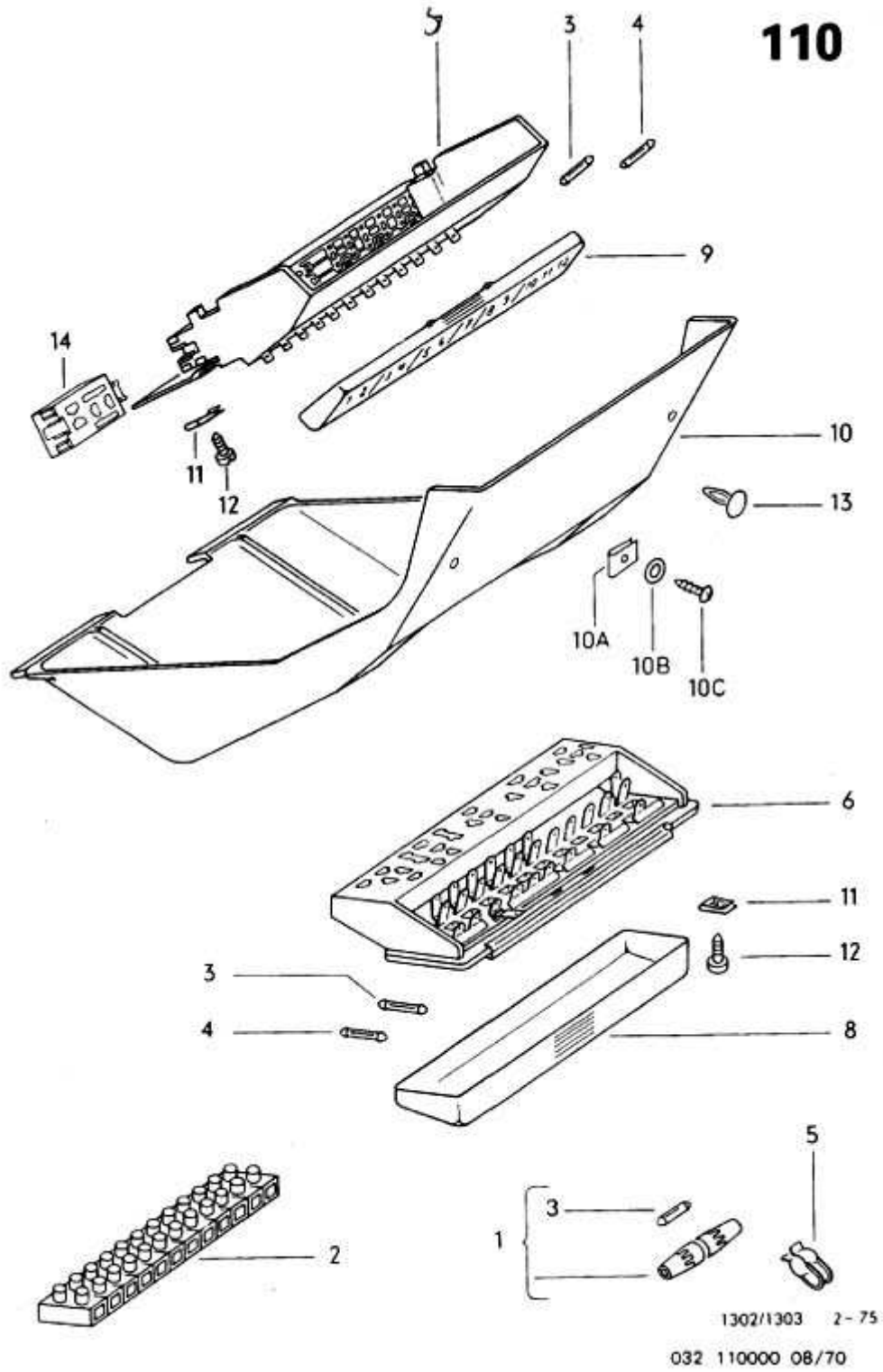

[111 – Headlamp-Ön Farlar](#)

**111**

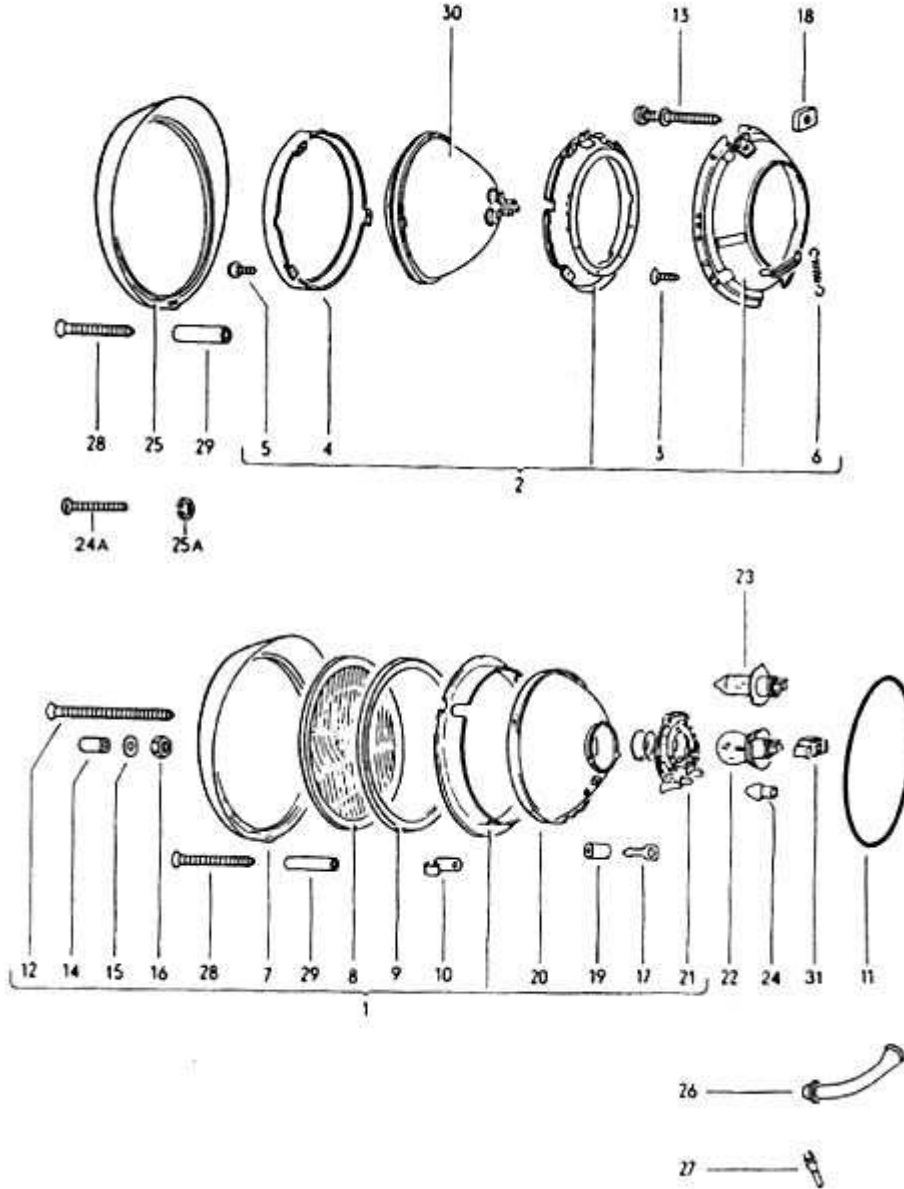

[111-10 - Headlamp](#)

[111-20 - Halogen Fog Lamp-Halogen Sis Lambası](#)

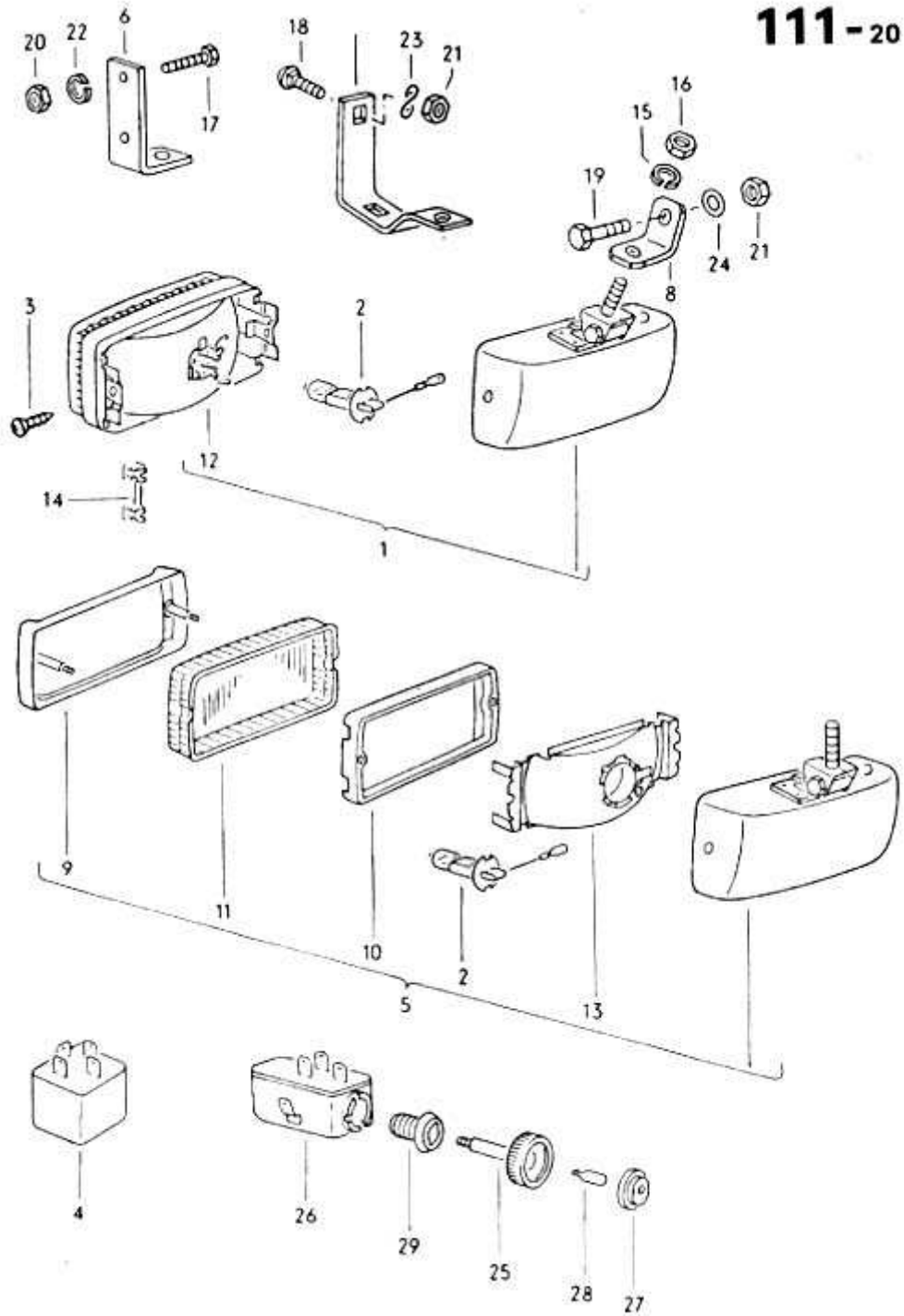



[112 - Switch for Lighting Relay-Röleli Lamba Düğmesi](#)

**112**

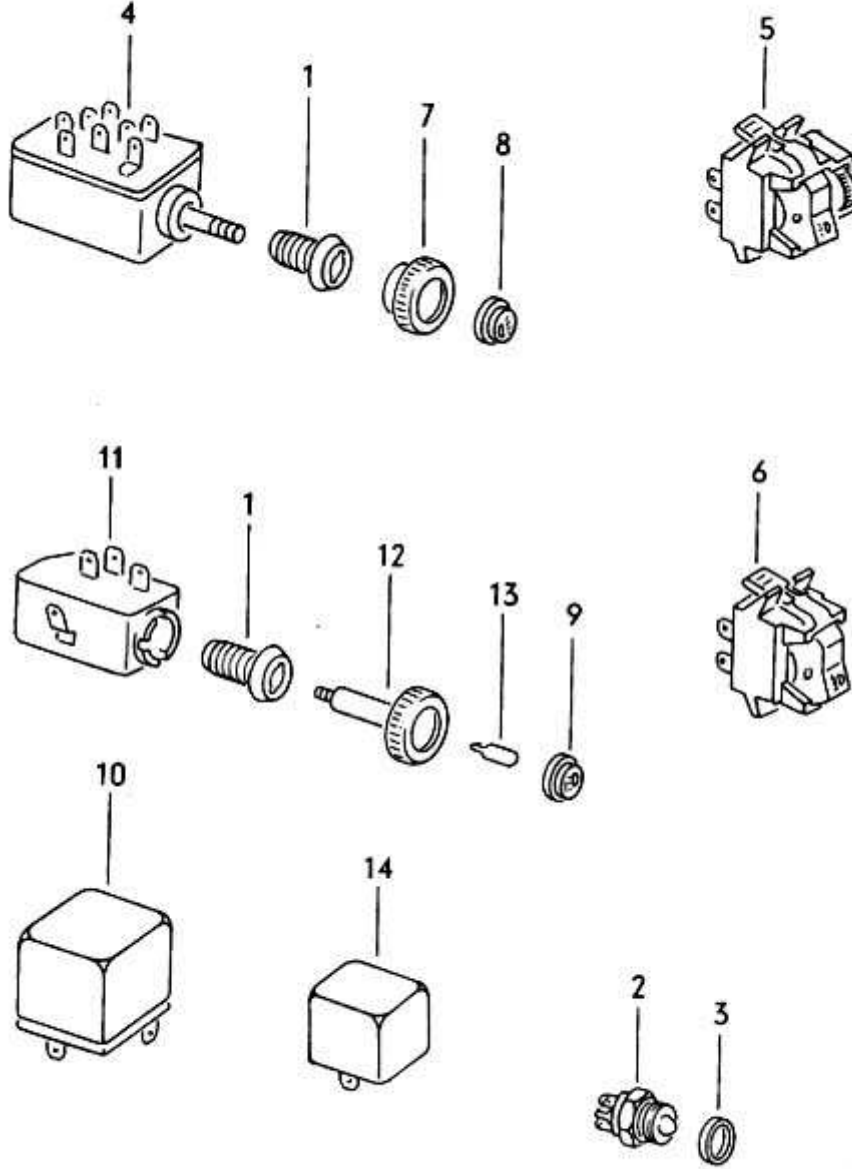

1302/1303

[113 - Licence Plate Light-Plaka Lambası](#)

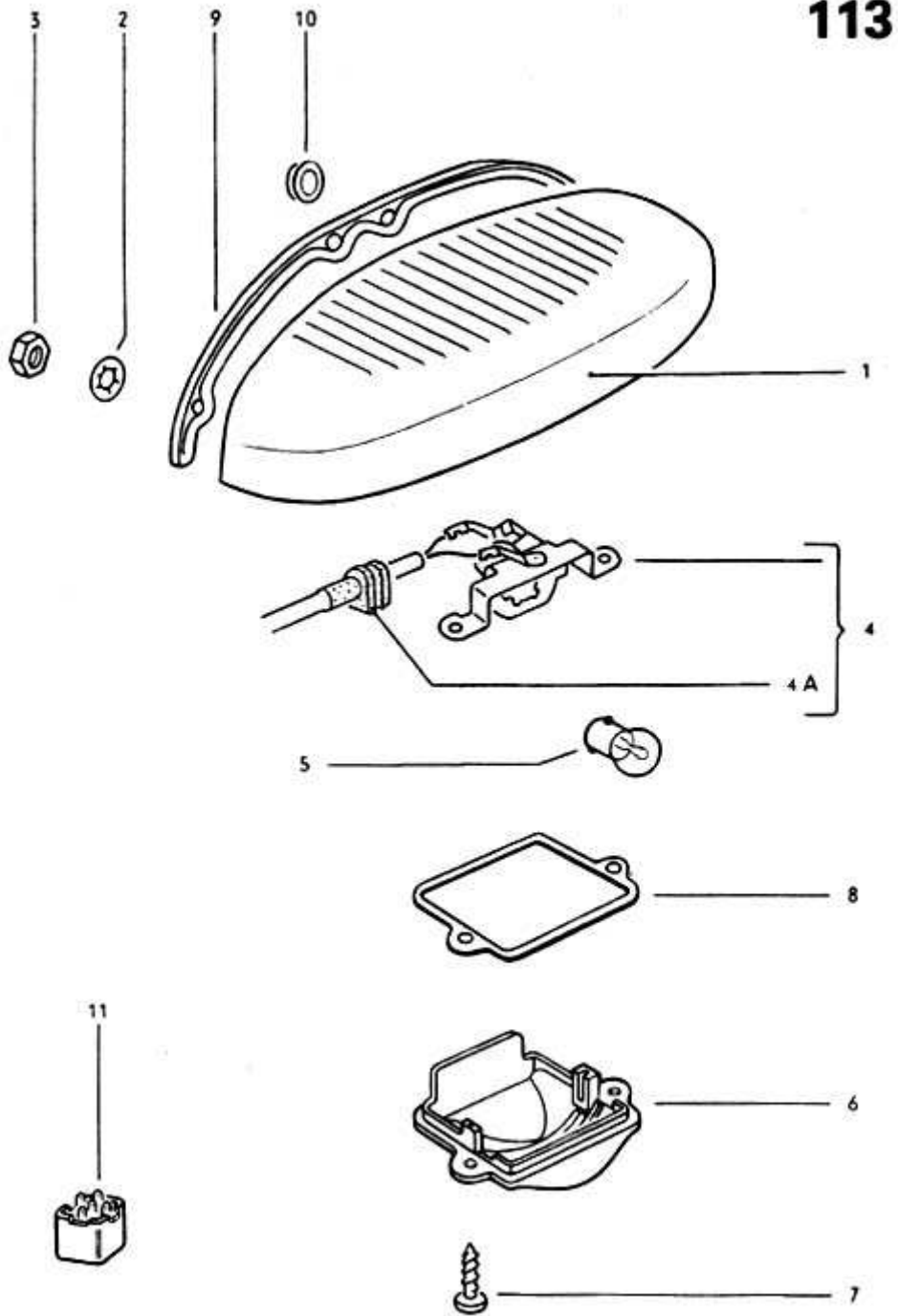

114-10 - Brake, Turn Signal and Taillights-Arka Park,Fren ve Sinyal Lambaları

**114-10**

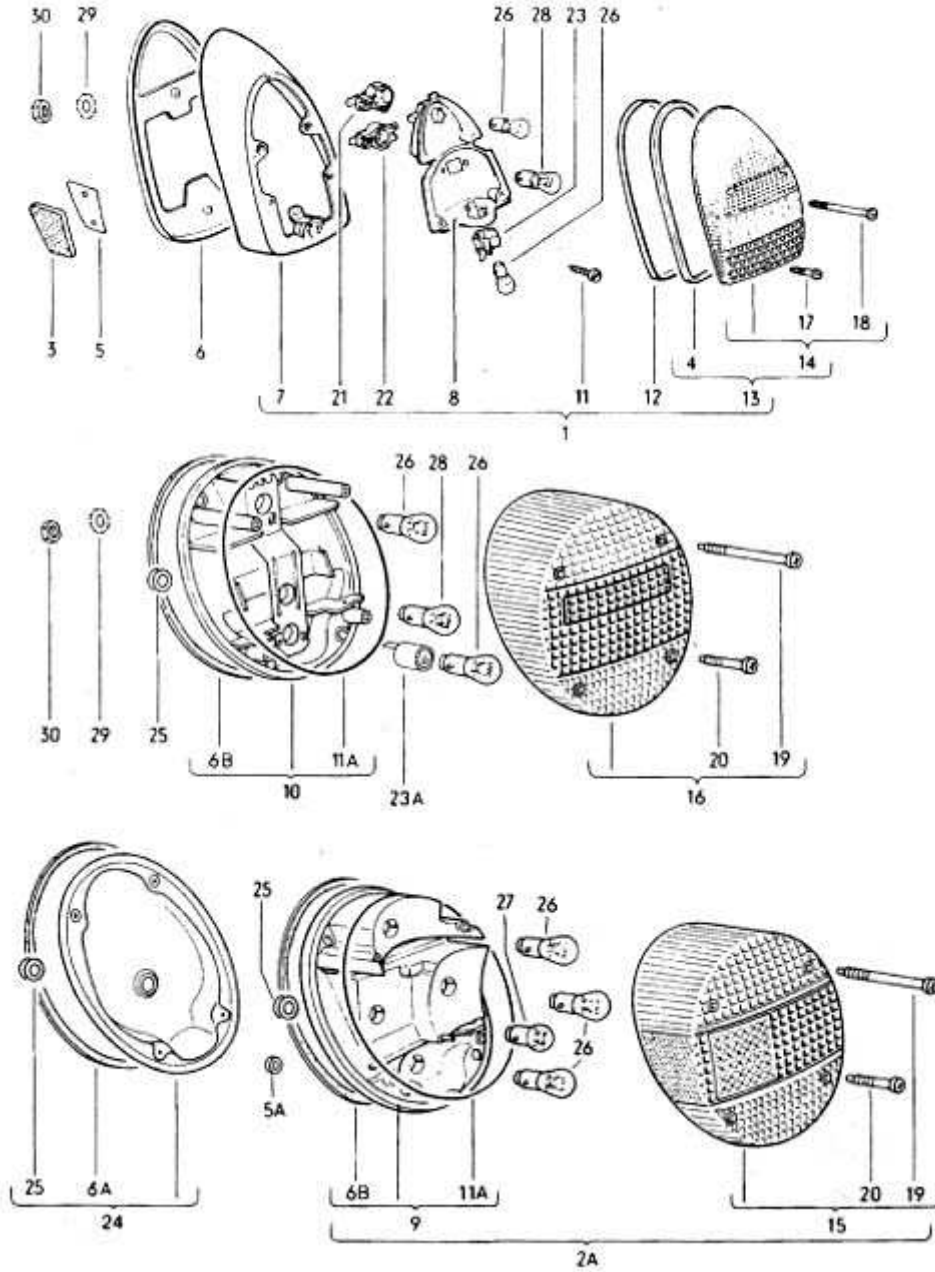

114-20 - Rear Fog Light, Switch - Brake Light, Terminal Pin Housing, Protective Cap-Arka Sis Lambası

**114-20**

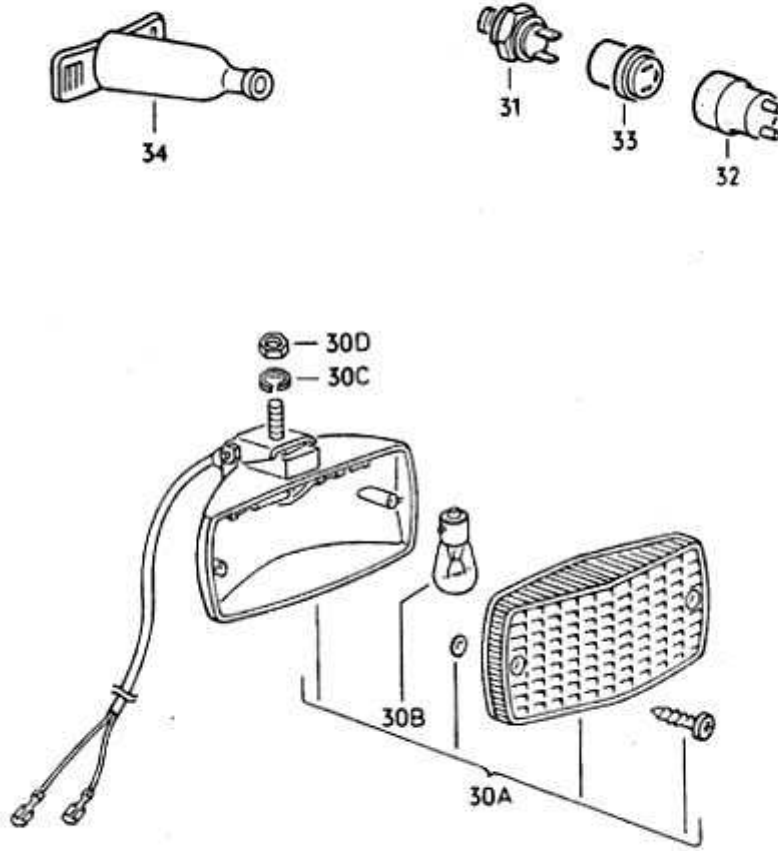

[115 - Interior Light, Door Contact Switch, Handbrake Warning Light, Turn Signal-El Freni İkaz, İç Lamba, Sinyaller](#)

**115**

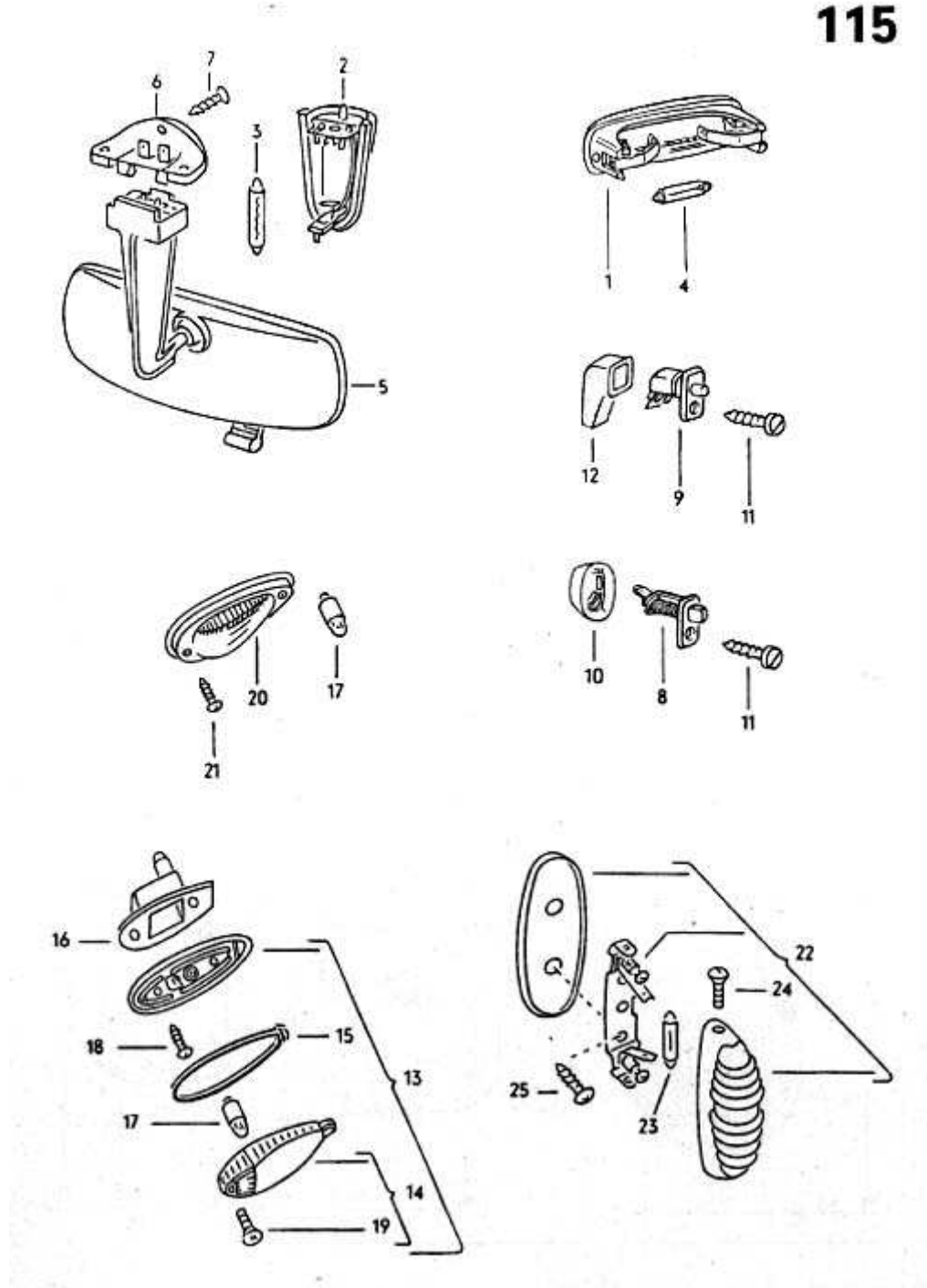

[116 - Horn, Buzzer, Horn Ring-Korna](#)

**116**

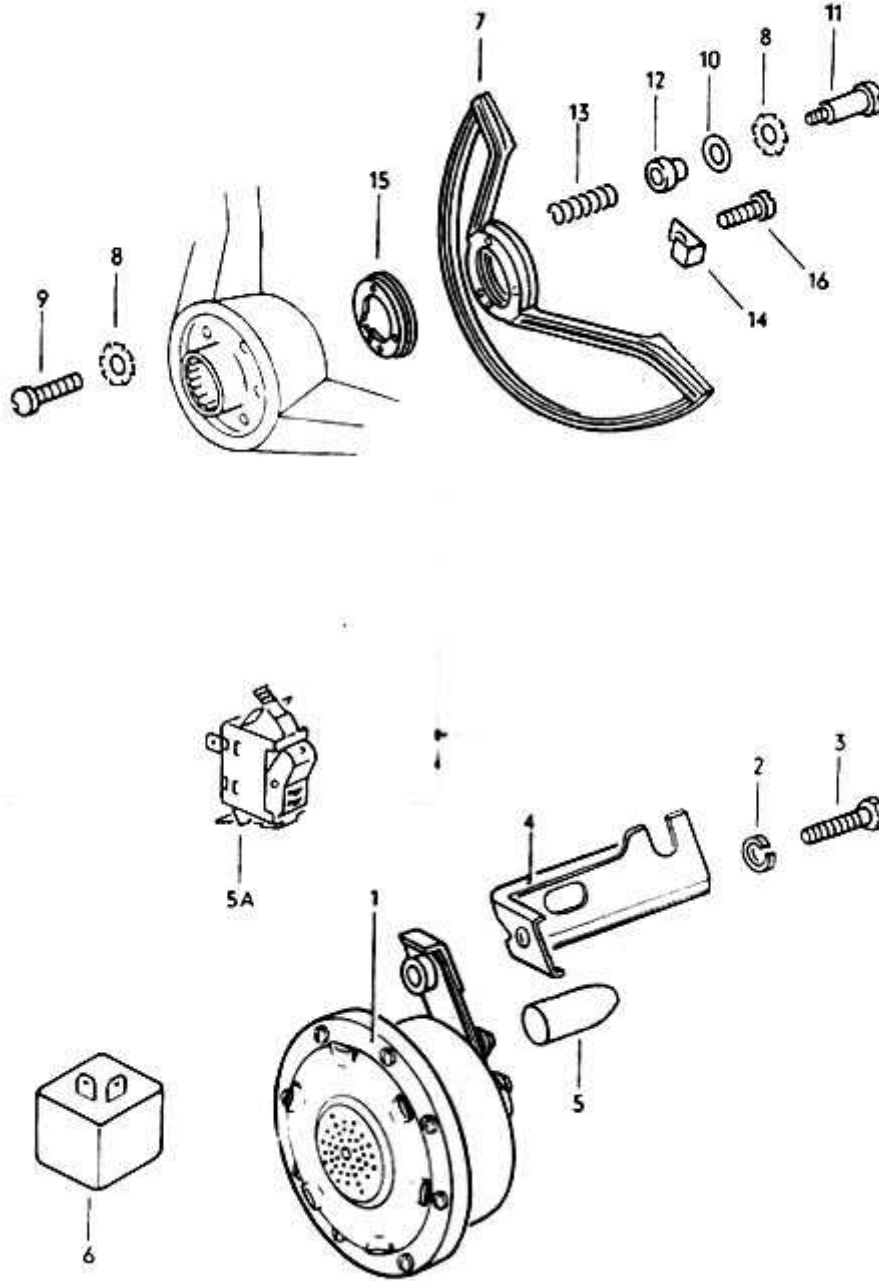

032 116000 08/70



## 117 - Turn Signal-Ön Sinyaller

117

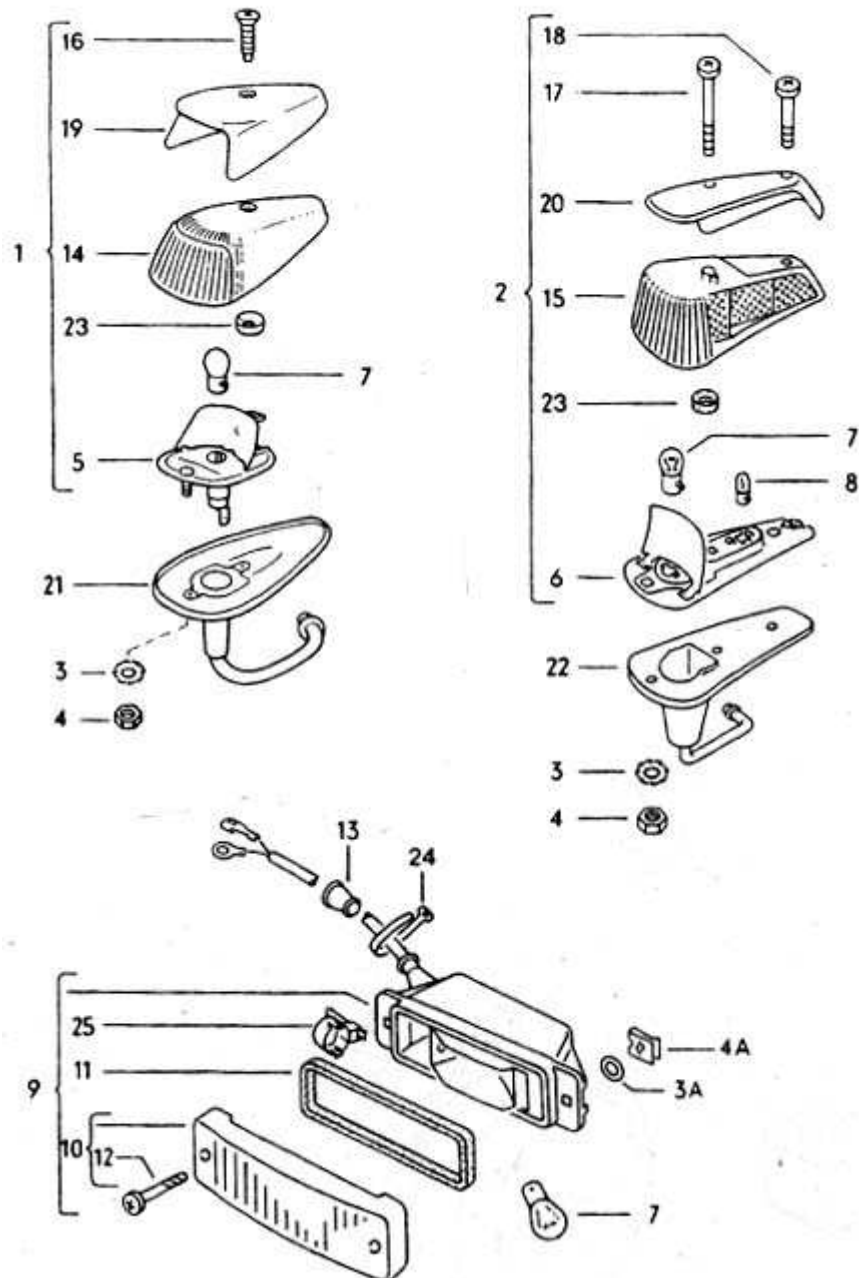

[117-10 - Relay Turn Signal / Emergency Light, Emergency Light Switch-Dörtlü Flaşör](#)

**117-10**

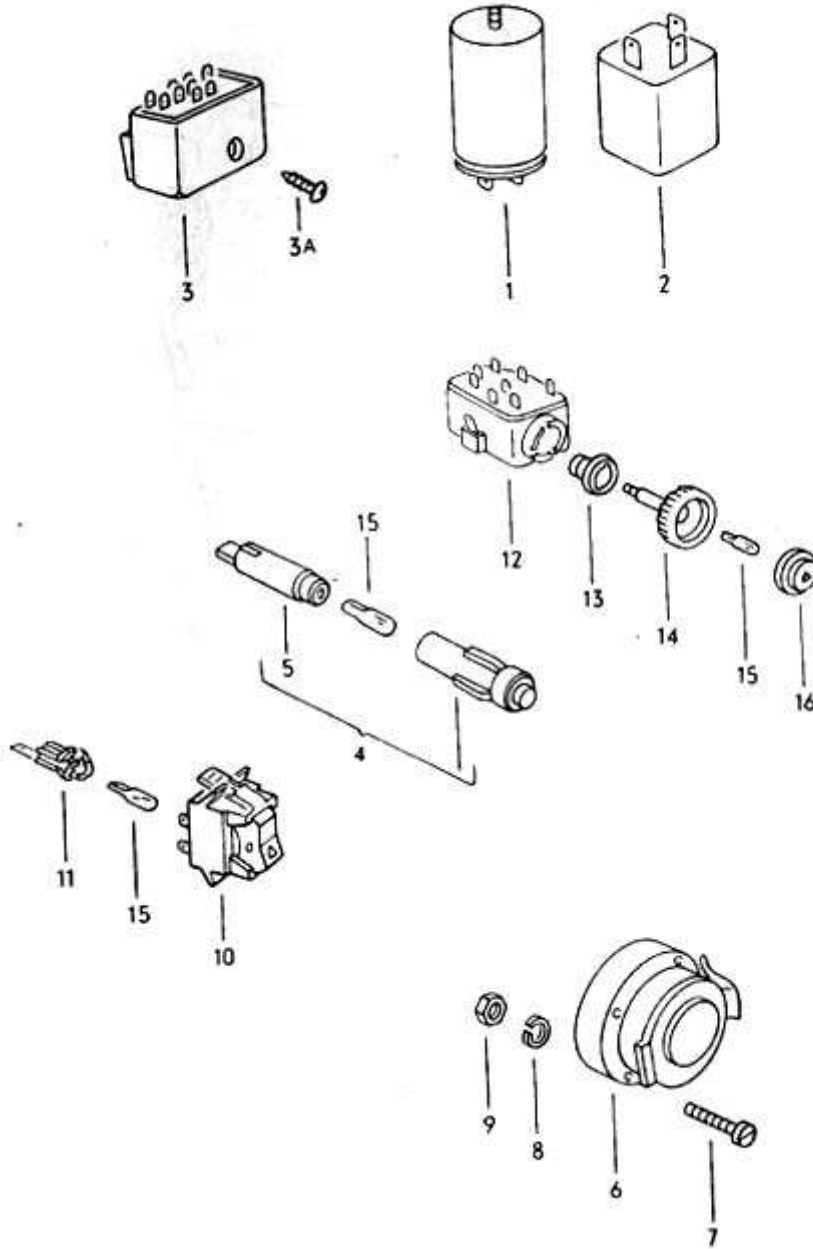

[118 - Switch for Turn Signals, High and Low Beams, Headlamp Flasher and Parking Light-Sinyaller.Ön Far Selektör](#)

**118**

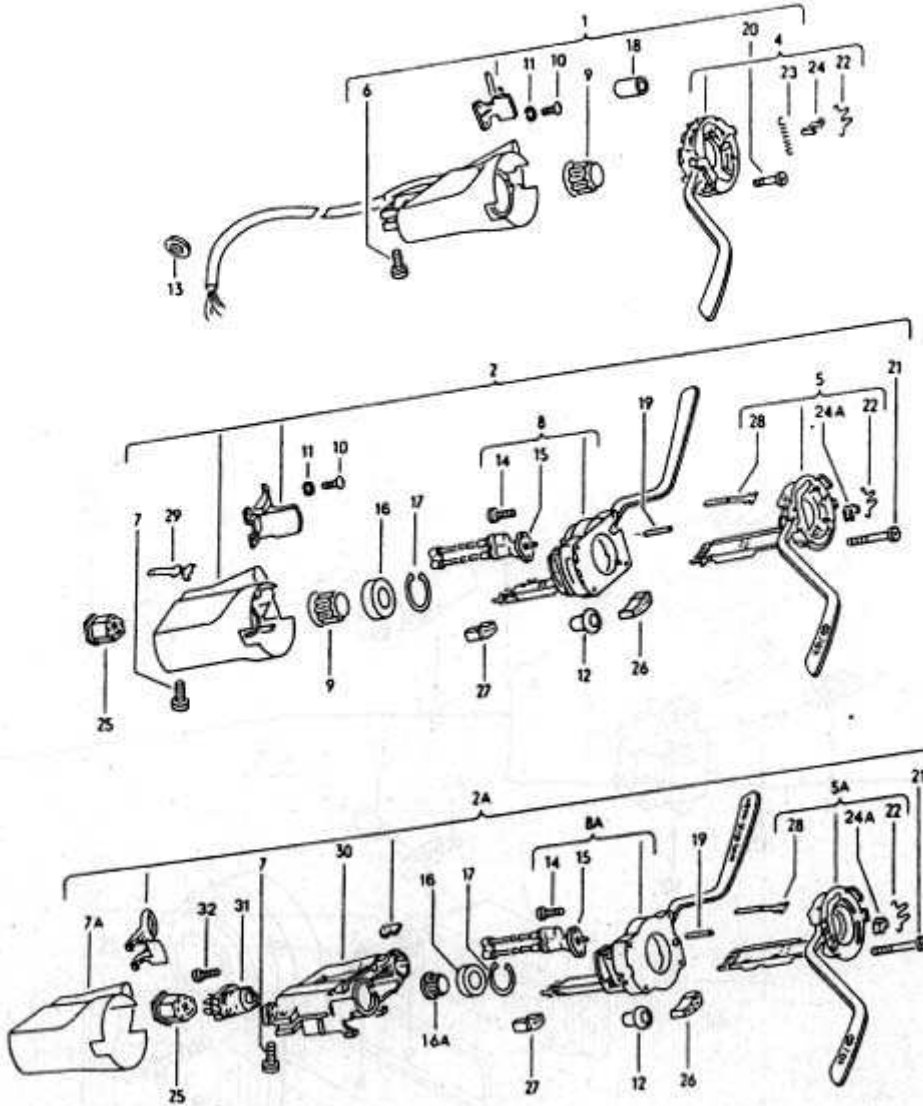

119 - Windshield Wiper-Ön Cam Sileceği ve Aksamları

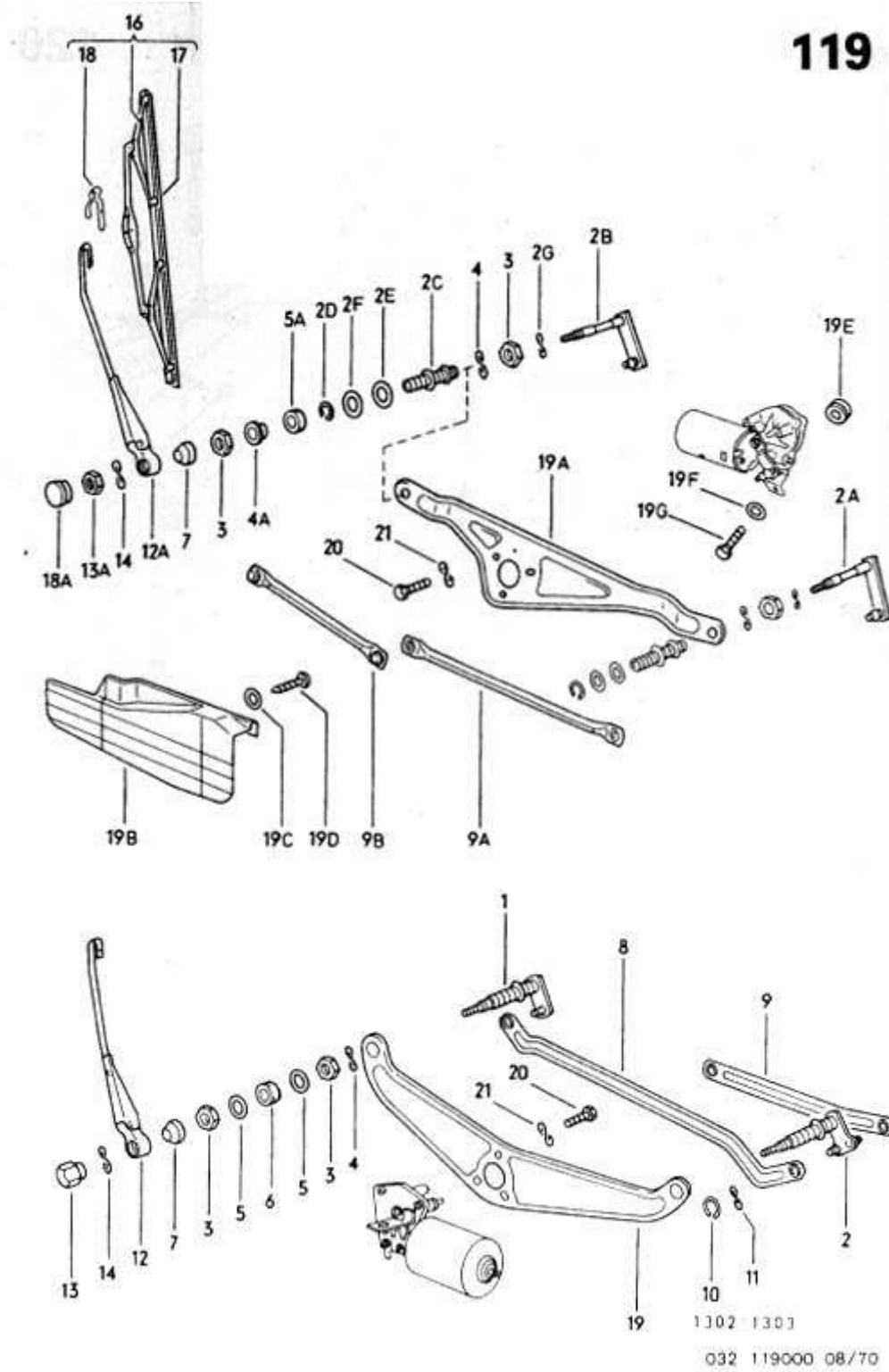

120 - Windscreen Washer Unit-Ön Cam Silecek Su Haznesi ve Motoru

**120**

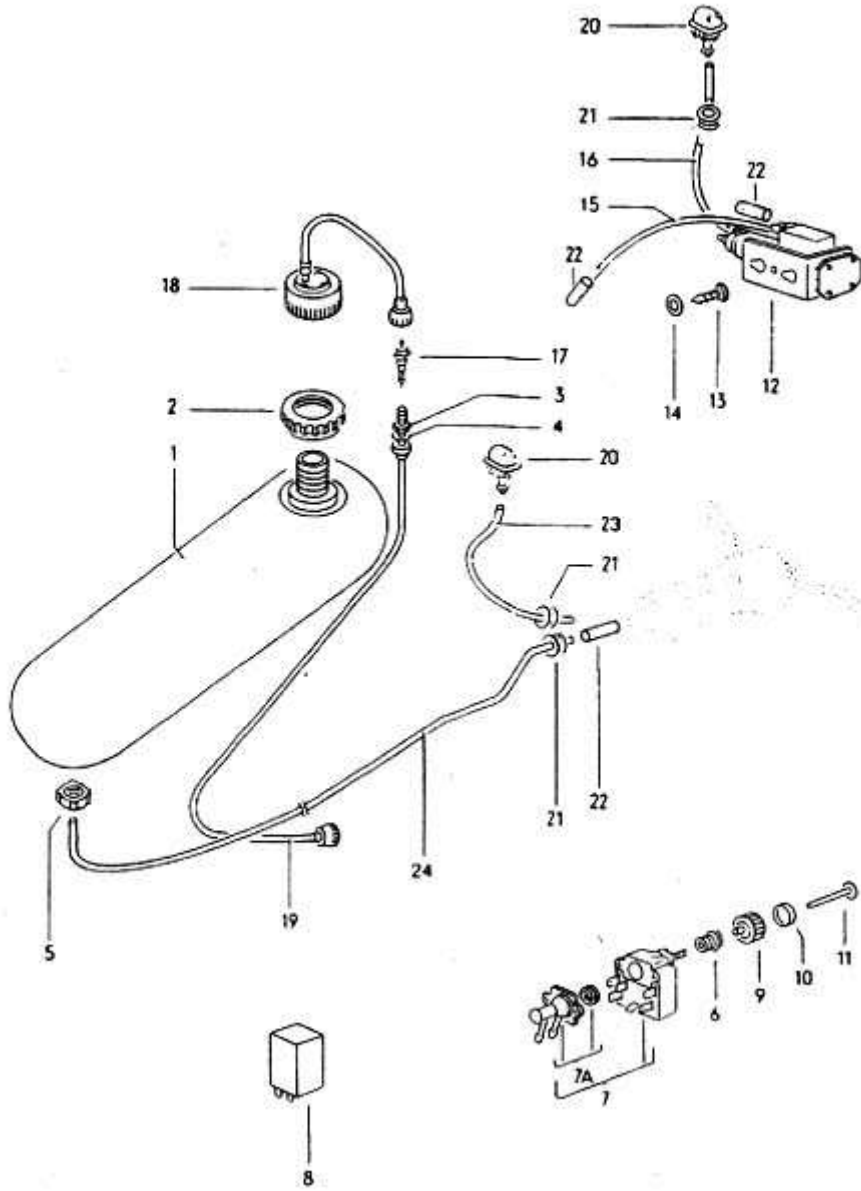

120-10 - Headlight Washer System-Ön Far Yıkama Sistemi

**120-10**

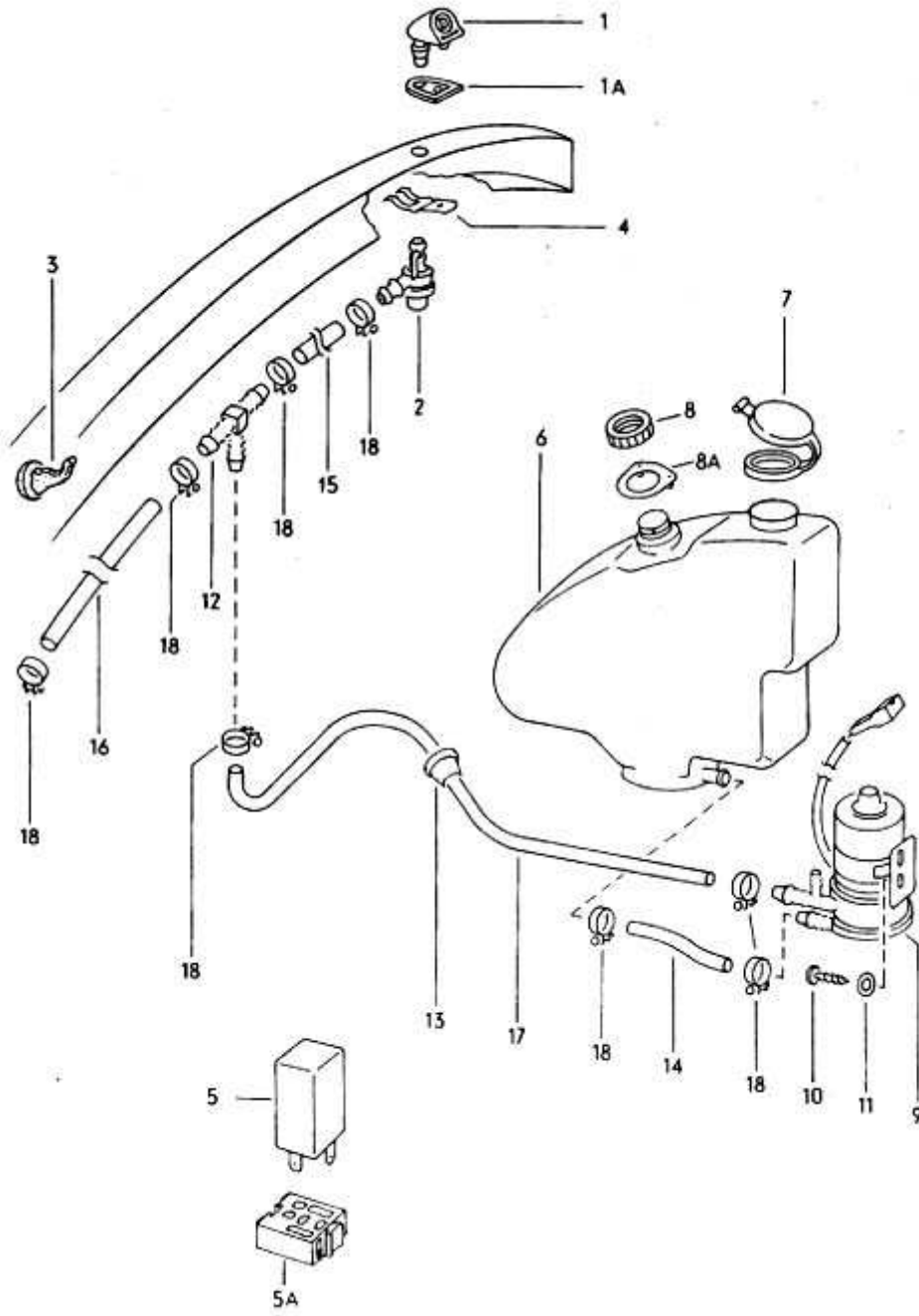



121 - Windshield Wiper-Ön Cam Silecek Motoru

**121**

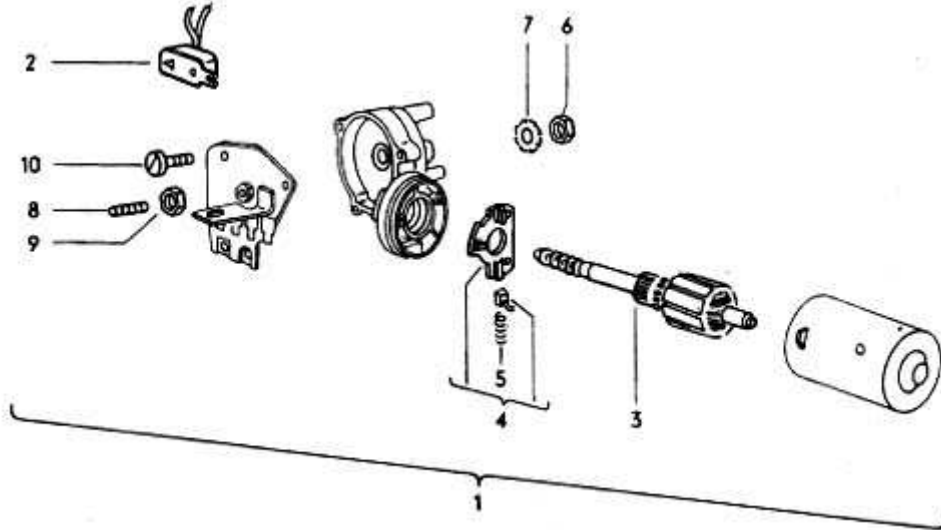

122 - Speedometer, Fuel Gauge, Drive Cable-Speedometer, Catalyst and Speed Control-Hız Göstergesi,Benzin Göstergesi

**122**

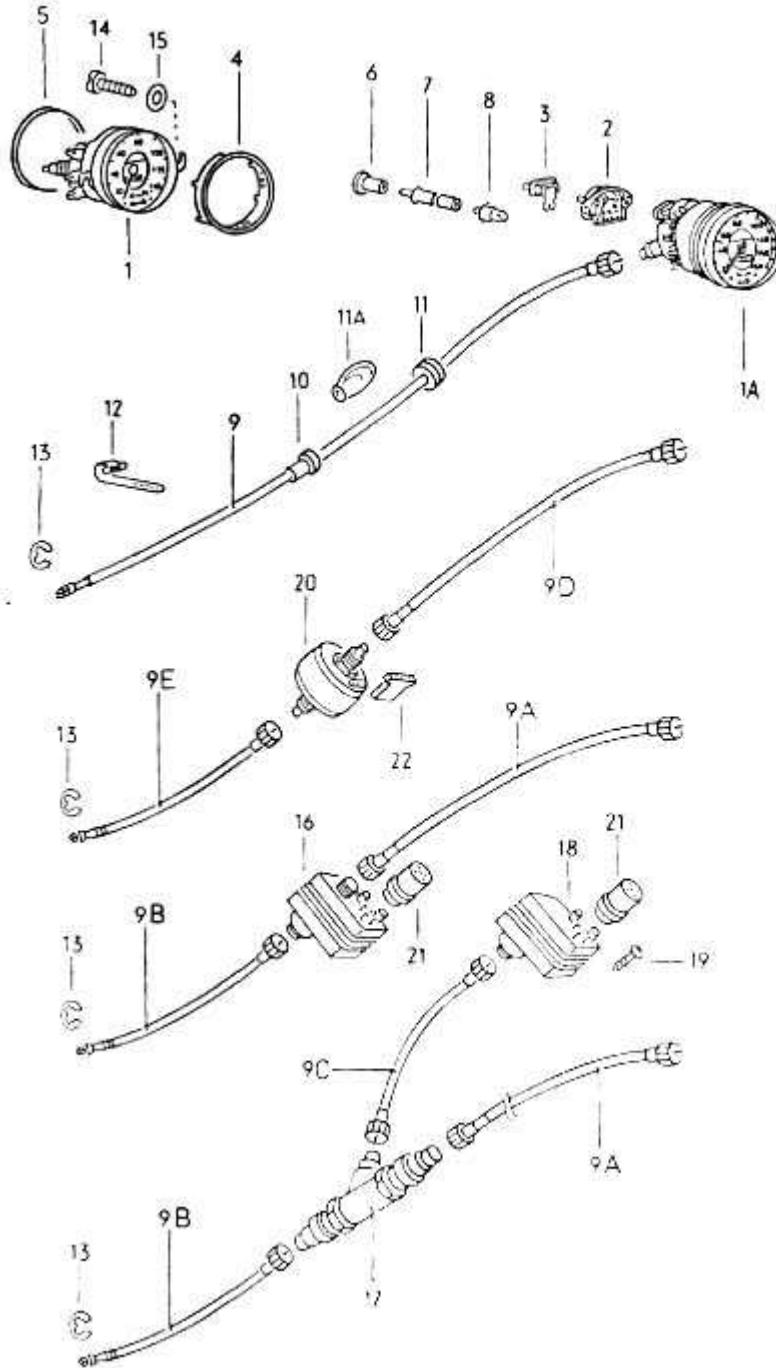

123 - Wiring Looms-Elektrik Tesisatı

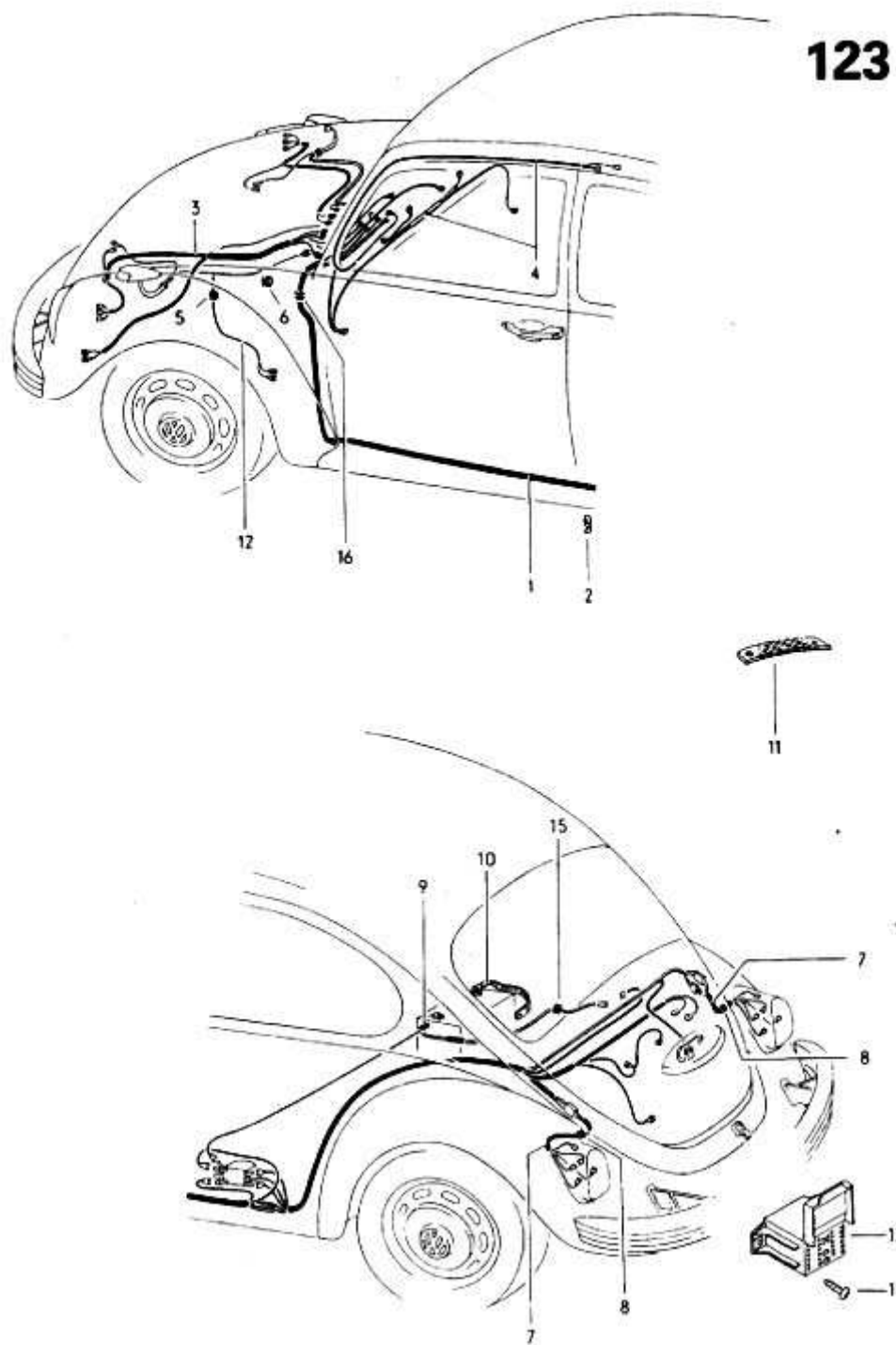

[128 - Electrical Parts for Heated Rear Window Glass-Arka Cam Rezistansı Elektrik Tesisatı](#)

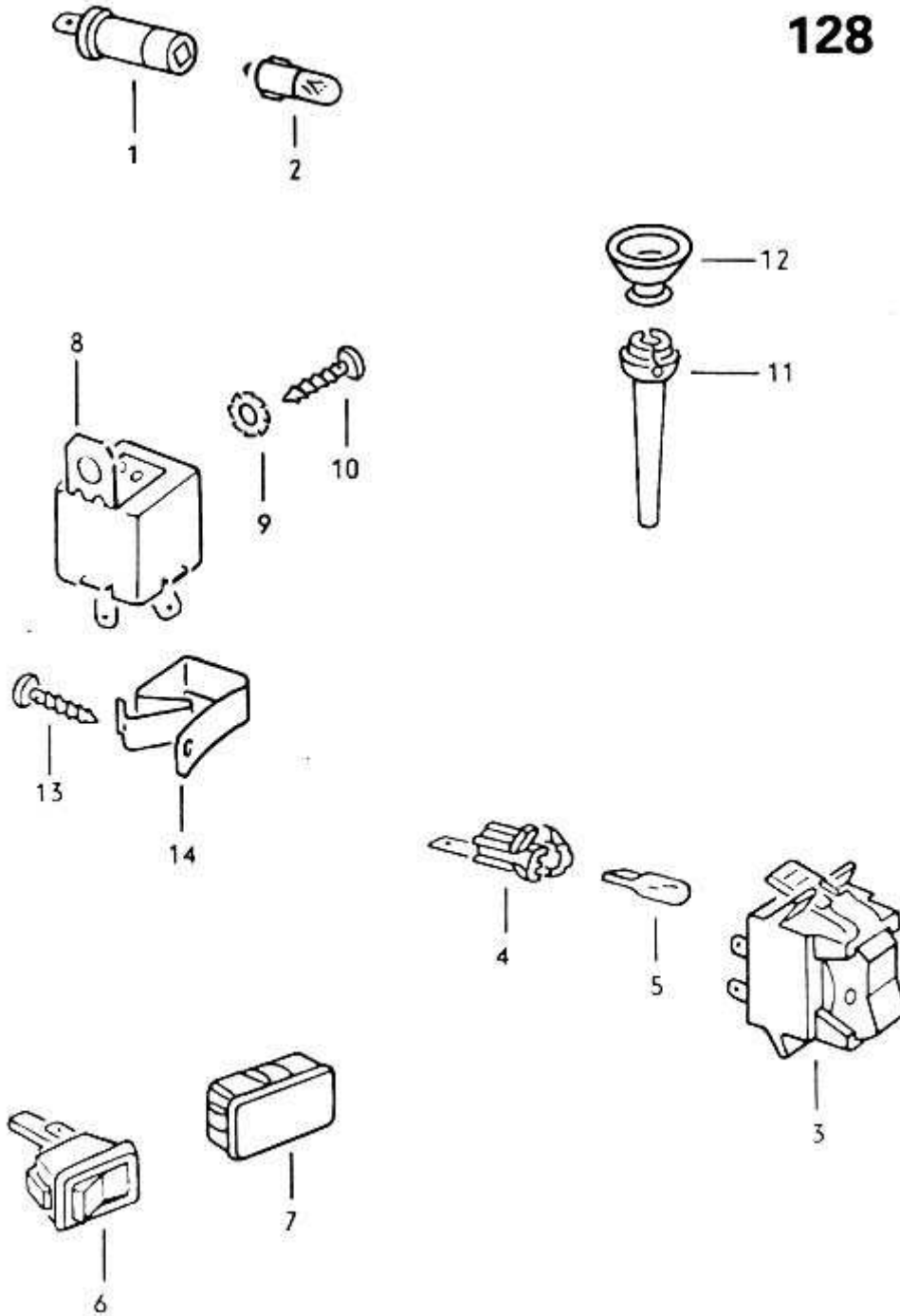

[129 - Electrical Parts for Seat Belt Warning System-Emniyet Kemerini İkaz Sistemi](#)

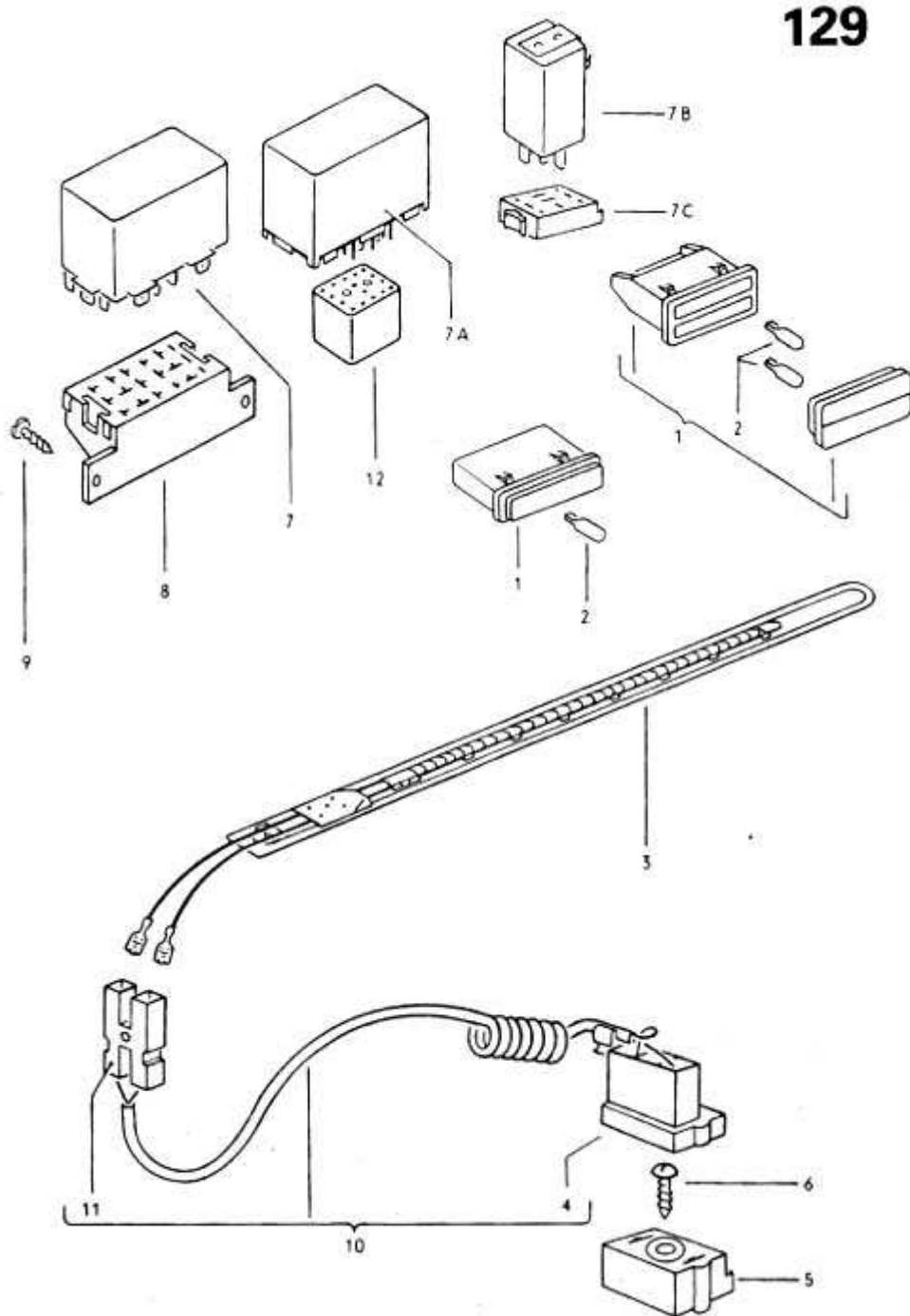

Main Group 10:Ana Grup 10

Accessories-Aksesuarlar

130 - Jack, Tools, Stickers, Trim Strip-Volkswagen Takım Çantası

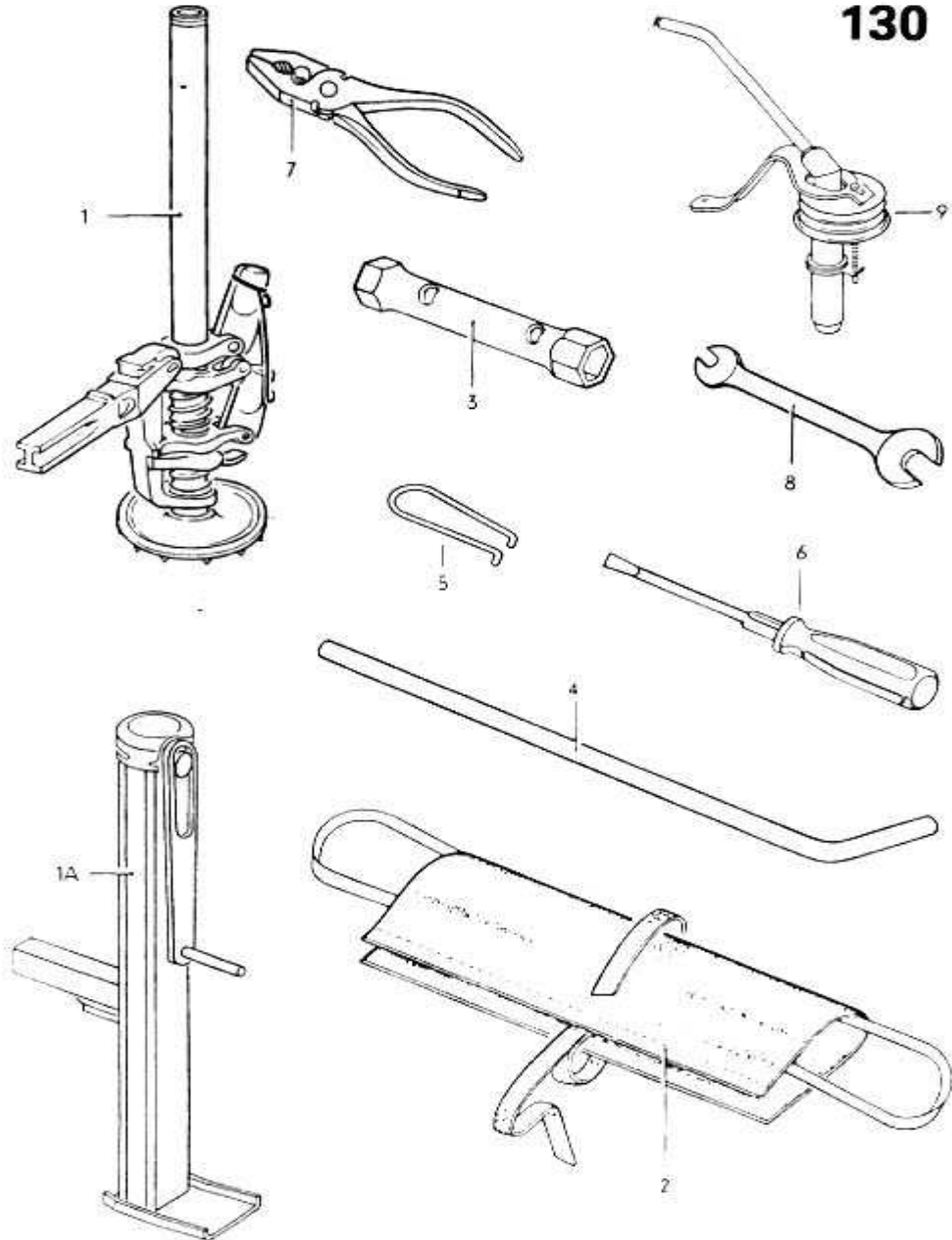

032 130000-08/70